



Our Ref: DE18/36684
Your Ref: 7033693

Freedom of Information
Information Release Unit
Customer Services and Business Support

31 Flinders Street
Adelaide SA 5000

GPO Box 1152
Adelaide SA 5001
DX 541

Tel 08 8226 3231
Email education.foi@sa.gov.au
www.education.sa.gov.au

Dr Susan Close MP
Member for Port Adelaide
Unit 1/111 Lipson Street
PORT ADELAIDE SA 5015

Dear Dr Close

RE Freedom of Information - Determination

I refer to your Freedom of Information application received by the Department for Education on 16 August 2018, seeking:

'Any correspondence between the Department for Education and school principals or governing councils regarding Building Better Schools infrastructure projects since March 19, 2018.'

This was clarified via email from your Office on 9 October 2018 to be the above scope in relation to the following schools:

- *Kapunda High School*
- *Gawler and District College B-12*
- *Playford International College*
- *Willunga High School*
- *Mount Compass Area School*
- *Port Lincoln High School*
- *Unley High School*
- *Henley High School*
- *Heathfield High School*
- *Seaton High School*
- *Paralowie School*
- *Reynella East College*
- *Golden Grove High School*
- *Craigmore High School*
- *Kadina Memorial School*
- *Murray Bridge High School*
- *Charles Campbell College*
- *Hallett Cove School*
- *Woodville High School*

Searches have been conducted for information in relation to your request. Forty two documents were located that have been identified as matching the scope of your application. I have considered the documents, with reference to the *Freedom of Information Act 1991* (the FOI Act), and have determined to release the documents to you in full. Please see the attached schedule for more details.

Following a conversation with your Office on 18 September 2018, it was agreed that only a single example of the document "Building Better Schools Letter From the Minister" would be provided, as it was supplied to multiple schools with changes to the addressee details only. This example is documents 41 and 42 of your application.

No costs have been levied for processing of your application as they are within the threshold prescribed by the Fees and Charges Regulations allowed for Members of Parliament.

In accordance with the requirements of Premier and Cabinet Circular PC045, details of your FOI application, a copy of your notice of determination, schedule of documents and the documents to which you are given access, may be published in the agency's disclosure log. A copy of PC045 can be found at <http://dpc.sa.gov.au/what-we-do/services-for-government/premier-and-cabinet-circulars>. If you disagree with publication, please advise the undersigned at education.foi@sa.gov.au within 30 days from the date of notice of determination.

Should you require further information, please contact Freedom of Information on telephone 8226 3231 or email education.foi@sa.gov.au.

Yours sincerely



Chrissie Argitis
ACCREDITED FREEDOM OF INFORMATION OFFICER

3/ October 2018

Freedom of Information Document Schedule DE18/36684 Close, Susan - Building Better Schools Correspondence Since March 2018

Document Number	Dated	Author / From	Recipient / To	Title / Subject	School	No of Pages	Determination
1	29/06/2018	Education: BBS	Anthony Van Ruiten	Email: Your Building Better Schools Project	Willunga HS	1	Release in Full
2	4/07/2018	Tony Foster	Brenda Harris	Email: Unley HS - Building Better Schools	Unley HS	1	Release in Full
3	2/07/2018	Brenda Harris	Tony Foster	Email: Unley HS - BBS	Unley HS	1	Release in Full
4	3/07/2018	Richard Abell	Helen Matthews	Email: RE: Seaton HS BBS - SAMIS Plans	Seaton HS	4	Release in Full
5				Attachment to 4: SAMIS Plans Seaton HS	Seaton HS	24	Release in Full
6	27/06/2018	Helen Matthews	Richard Abell	Email: Seaton HS BBS - SAMIS	Seaton HS	2	Release in Full
7				Attachment to 6: SAMIS Plans Seaton HS	Seaton HS	24	Release in Full
8	11/07/2018	Julie Drennan	Karen Erlandsen	Email: RE: BBS SAMIS Plans bldg 21	Reynella East College	4	Release in Full
9				Attachment to 8: McClure pdf	Reynella East College	1	Release in Full
10	29/06/2018	Education: BBS	Todd George	Email: Your Building Better Schools Project	Port Lincoln HS	1	Release in Full
11	28/06/2018	Tony Foster	Greg Barry	Email: RE: PLHS - Building Better Schools	Port Lincoln HS	5	Release in Full
12	28/06/2018	Tony Foster	Greg Barry	Email: RE: PLHS - Building Better Schools	Port Lincoln HS	3	Release in Full
13	28/06/2018	Tony Foster	Todd George	Email: RE: PLHS - Building Better Schools	Port Lincoln HS	4	Release in Full
14	18/06/2018	Tony Foster	Greg Barry	Email: RE: Building Better Schools	Port Lincoln HS	1	Release in Full
15	2/07/2018	Tony Foster		Meeting: PLHS BBS Update	Port Lincoln HS	1	Release in Full
16	31/07/2018	Tony Foster		Meeting: PLHS BBS Facilities	Port Lincoln HS	1	Release in Full
17	29/06/2018	Todd George	Tony Foster	Meeting: Accepted: PLHS BBS Update	Port Lincoln HS	1	Release in Full
18	28/06/2018	Todd George	Tony Foster	Meeting: Accepted: PLHS BBS Update	Port Lincoln HS	1	Release in Full
19	25/07/2018	Greg Barry	Tony Foster	Meeting: Accepted: PLHS BBS Facilities	Port Lincoln HS	1	Release in Full
20	27/03/2018	Thea Crowley	Rob Knight	Email: Fund Request	Playford International College	1	Release in Full
21				Attachment to 24: CEW2018_0015	Playford International College	2	Release in Full
22	10/07/2018	Mai Ly	Rob Knight	Email: RE: BBS	Playford International College	3	Release in Full
23	29/06/2018	Education: BBS	Ruth Mussger	Email: Your Building Better Schools Project	Murray Bridge HS	1	Release in Full
24	19/06/2018	Flora Bunn	Karen Erlandsen	Meeting: Building Better Schools - BBS Meeting	Murray Bridge HS	1	Release in Full
25	4/07/2018	Kevin Mooney	Karen Erlandsen	Email: SAMIS 3	Mt Compass AS	1	Release in Full
26				Attachment to 29: SAMIS 3 pdf	Mt Compass AS	26	Release in Full
27	4/07/2018	Kevin Mooney	Karen Erlandsen	Email: SAMIS 2	Mt Compass AS	1	Release in Full
28				Attachment to 31: SAMIS 2 pdf	Mt Compass AS	26	Release in Full
29	4/07/2018	Kevin Mooney	Karen Erlandsen	Email: SAMIS 1	Mt Compass AS	2	Release in Full
30				Attachment to 32: SAMIS 1 pdf	Mt Compass AS	13	Release in Full
31	20/07/2018	Kristen Masters	Sue Hodge	Email: RE: Kapunda HS BBS	Kapunda HS	5	Release in Full
32	3/08/2018	Sue Hodge	Kristen Masters	Meeting: Kapunda HS BBS	Kapunda HS	1	Release in Full

Document Number	Dated	Author / From	Recipient / To	Title / Subject	School	No of Pages	Determination
33	5/06/2018	Helen Matthews	Eddie Fabijan	Email: RE: Letters	Henley HS	2	Release in Full
34	29/06/2018	Education: BBS	Mary Asikas	Email: Your Building Better Schools Project	Hallett Cove S	1	Release in Full
35	21/06/2018	Flora Bunn	Mary Asikas	Email: BBS Meeting Request	Hallett Cove S	1	Release in Full
36	6/07/2018	Mai Ly	Wendy Moore	Email: Building Better Schools Program - Golden Grove	Golden Grove PS	2	Release in Full
37	29/06/2018	Kate Jones	Cindie Tucker	Email: RE: Building Better Schools Project Meeting	Gawler and District College B-12	2	Release in Full
38	6/04/2018	Julie Falkner	Andrew Dickinson	Email: RE: Meeting Regarding Possibility of Shared Facilities	Gawler and District College B-12	1	Release in Full
39	3/07/2018	Sue Hodge	Connie Soltysiak	Email: Charles Campbell SC	Charles Campbell Senior College	2	Release in Full
40				Attachment to 44: Contents of Charles Campbell College and Charles Campbell R-6 zips	Charles Campbell Senior College	29	Release in Full
41	16/05/2018	Education: BBS	Connie Soltysiak	Email: Building Better Schools Letter from the Minister	Charles Campbell Senior College	1	Release in Full
42				Attachment to 48: Charles Campbell College PDF	Charles Campbell Senior College	1	Release in Full

Everett, Joshua (Education)

From: Education:Building Better Schools
Sent: Friday, 29 June 2018 11:27 AM
To: Anthony.VanRuiten492@schools.sa.edu.au
Cc: Bunn, Flora (Education)
Subject: Your Building Better Schools project [DLM=For-Official-Use-Only]

Importance: High

Security Classification: For Official Use Only

For Official Use Only

Dear Mr VanRuiten

I am writing to you as a follow up to the letter you received from the Hon John Gardner, Minister for Education, dated 15 May 2018 regarding the rollout of the Building Better Schools (BBS) program and the funding announced for your school's upgrade.

The program will be delivered in conjunction with the Department of Planning, Transport and Infrastructure with three major rounds for design and construction through the delivery of the six year program.

While I appreciate many schools will want to begin their project immediately, the process must be managed carefully to ensure best value is achieved through effective staging to ensure the market is not flooded with demand, which can adversely impact on costs and ultimately the value for money achieved on the school's project.

Schools with secondary enrolments that will require additional accommodation to support the transition of year 7 students into high school have been prioritised in the rollout schedule.

The BBS program team is currently reviewing the existing scoping documents to identify those schools where the transition of year 7 students into high school will impact on the original plans. The consequent development of a detailed project brief for your school will then occur in partnership with you.

Ms Flora Bunn (contact telephone number: 8226 6521), your Capital Projects Manager (CPM) will be in contact with you shortly to discuss the rollout schedule and next steps for your school.

We look forward to working with you on this exciting program.

Yours sincerely

Helen Doyle
DIRECTOR
CAPITAL PROGRAMS AND ASSET SERVICES

Everett, Joshua (Education)

From: Foster, Tony (Education)
 Sent: Wednesday, 4 July 2018 4:27 PM
 To: 'brenda.harris179@schools.sa.edu.au'
 Subject: Unley HS - Building Better Schools (BBS) [DLM=For-Official-Use-Only]

Security Classification:
 For Official Use Only

For Official Use Only

Hi Brenda

Following on from an email forwarded to you on Friday 29 June 2018 by Helen Doyle, Director, Capital Programs and Asset Services I wish to advise that your school will be in round 2 of the BBS program and it is anticipated that the architect will be appointed from mid 2019.

In the meantime you are encouraged to work closely with your community to plan your project ahead of the architect being appointed.

I will also be available in the interim as your Project Delivery contact person to provide assistance if required.

If you have any concerns I encourage you to contact the BBS email - DECD.BuildingBetterSchools@sa.gov.au

Regards

Tony Foster
 Project Officer
 Project Delivery
 Capital Programs and Asset Services
 Department for Education / Wakefield House, Level 6, 30 Wakefield Street, Adelaide SA 5000
 t (08) 8226 1706 e tony.foster@sa.gov.au w www.education.sa.gov.au



This email may contain confidential information, which also may be legally privileged. Only the intended recipient(s) may access, use, distribute or copy this email. If this email is received in error, please inform the sender by return email and delete the original. If there are doubts about the validity of this message, please contact the sender by telephone. It is the recipient's responsibility to check the email and any attached files for viruses.

Everett, Joshua (Education)

From: HARRIS, BRENDA <BRENDA.HARRIS@uhs.sa.edu.au>
Sent: Monday, 2 July 2018 6:32 PM
To: Foster, Tony (Education)
Subject: Re: Unley HS - BBS [DLM=For-Official-Use-Only]

Ok thanks Tony

Sent from my iPhone

On 2 Jul 2018, at 5:16 pm, Foster, Tony (Education) <Tony.Foster@sa.gov.au> wrote:

For Official Use Only

Hi Brenda

Unley HS is currently in Round 2 and it is anticipated we will be in a position to appoint an architect in mid-2019.

I am on the West Coast tomorrow but can give you a call on Wednesday to talk a bit more about the process.

Regards

Tony Foster

Project Officer

Project Delivery

Capital Programs and Asset Services

Department for Education / Wakefield House, Level 6, 30 Wakefield Street, Adelaide SA 5000

t (08) 8226 1706 e tony.foster@sa.gov.au w www.education.sa.gov.au

This email may contain confidential information, which also may be legally privileged. Only the intended recipient(s) may access, use, distribute or copy this email. If this email is received in error, please inform the sender by return email and delete the original. If there are doubts about the validity of this message, please contact the sender by telephone. It is the recipient's responsibility to check the email and any attached files for viruses.

This message is intended for the addressee named and may contain privileged information or confidential information or both. If you are not the intended recipient please delete it and notify the sender.

This message is intended for the addressee named and may contain privileged information or confidential information or both. If you are not the intended recipient please delete it and notify the sender.

Everett, Joshua (Education)

From: Abell, Richard (Seaton High School) <Richard.Abell856@schools.sa.edu.au>
Sent: Tuesday, 3 July 2018 11:45 AM
To: Matthews, Helen (Education)
Subject: RE: Seaton HS BBS - SAMIS Plans Usage Mark Up
Attachments: SAMIS annotated.pdf

Hi Helen – file attached

Kind Regards,

Richard Abell
Principal
Seaton High School | Glenburnie Street, Seaton SA 5023
T (08) 8445 2944 | F (08) 8445 7159 | E rl_0941.info@schools.sa.edu.au | W www.seatonhs.sa.edu.au
CRICOS No 00018A | ABN 75786320752

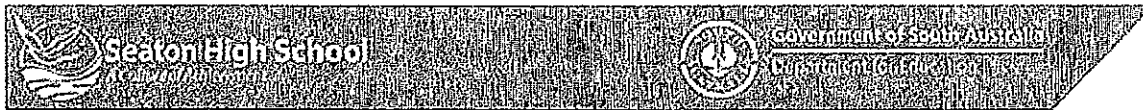

From: Matthews, Helen (Education)
Sent: Wednesday, 27 June 2018 12:55 PM
To: Abell, Richard (Seaton High School)
Subject: RE: Seaton HS BBS - SAMIS Plans Usage Mark Up

Hi again

I need to know what each of the spaces is used for eg GLA, Home Sciences, STEM, Music, Tech Studies etc.

This information can be hand written into the rooms on the plan.

Thanks

Regards,

Helen Matthews
Project Officer
Capital Programs
Department for Education / Level 6, 30 Wakefield Street, Adelaide SA 5000
t 8226 6558 | m 0417 886 808 | e helen.matthews@sa.gov.au | w www.education.sa.gov.au
[Facebook](#) | [Twitter](#) | [LinkedIn](#)

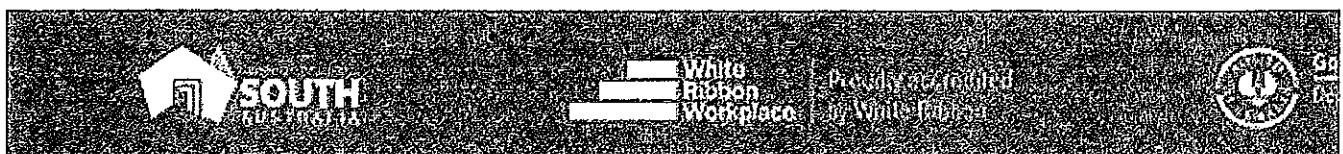

This email may contain confidential information, which also may be legally privileged. Only the intended recipient(s) may access, use, distribute or copy this email. If this email is received in error, please inform the sender by return email and delete the original. If there are doubts about the validity of this message, please contact the sender by telephone. It is the recipient's responsibility to check the email and any attached files for viruses.

From: Abell, Richard (Seaton High School) [mailto:Richard.Abell856@schools.sa.edu.au]
Sent: Wednesday, 27 June 2018 12:36 PM
To: Matthews, Helen (Education)
Subject: RE: Seaton HS BBS - SAMIS Plans Usage Mark Up

Thanks Helen
Can you please clarify the information you're after?

Kind Regards,
Richard

Richard Abell
Principal
Seaton High School | Glenburnie Street, Seaton SA 5023
T (08) 8445 2944 | F (08) 8445 7159 | E rl_0941.info@schools.sa.edu.au | W www.seatonhs.sa.edu.au
CRICOS No 00018A | ABN 75786320752



From: Matthews, Helen (Education) <Helen.Matthews@sa.gov.au>
Sent: Wednesday, 27 June 2018 12:09 PM
To: Abell, Richard (Seaton High School) <Richard.Abell856@schools.sa.edu.au>
Subject: Seaton HS BBS - SAMIS Plans Usage Mark Up

Hi Richard

My apologies please see attached.

Regards,

Helen Matthews
Project Officer
Capital Programs
Department for Education / Level 6, 30 Wakefield Street, Adelaide SA 5000
t 8226 6558 | m 0417 886 808 | e helen.matthews@sa.gov.au | w www.education.sa.gov.au
[Facebook](#) | [Twitter](#) | [LinkedIn](#)

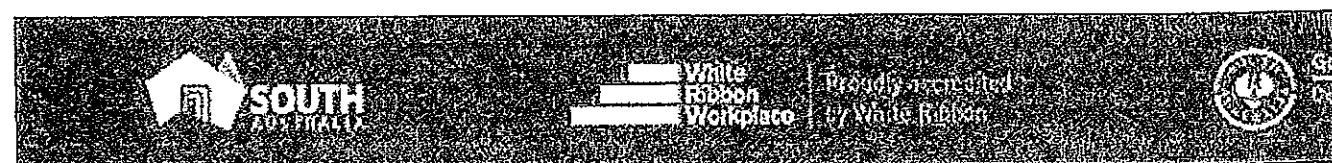

This email may contain confidential information, which also may be legally privileged. Only the intended recipient(s) may access, use, distribute or copy this email. If this email is received in error, please inform the sender by return email and delete the original. If there are doubts about the validity of this message, please contact the sender by telephone. It is the recipient's responsibility to check the email and any attached files for viruses.

From: Abell, Richard (Seaton High School) [mailto:Richard.Abell856@schools.sa.edu.au]
Sent: Wednesday, 27 June 2018 12:05 PM
To: Matthews, Helen (Education)
Subject: RE: Seaton HS BBS - SAMIS Plans Usage Mark Up

Hi Helen – sorry no attachments

Kind Regards,

Richard Abell
Principal
Seaton High School | Glenburnie Street, Seaton SA 5023
T (08) 8445 2944 | F (08) 8445 7159 | E dl.0941.info@schools.sa.edu.au | W www.seatonhs.sa.edu.au
CNICOS No 00018A | ABN 75786320752



From: Matthews, Helen (Education) <Helen.Matthews@sa.gov.au>
Sent: Wednesday, 27 June 2018 11:09 AM
To: Abell, Richard (Seaton High School) <Richard.Abell856@schools.sa.edu.au>
Subject: Seaton HS BBS - SAMIS Plans Usage Mark Up

Hi Richard

Please find attached SAMIS plans for mark up of space usage which will assist me in the preparation of your BSS Project brief.

Thanks and look forward to catching up at the end of next week.

Regards,

Helen Matthews
Project Officer
Capital Programs
Department for Education / Level 6, 30 Wakefield Street, Adelaide SA 5000
t 8226 6558 | m 0417 886 808 | e helen.matthews@sa.gov.au | w www.education.sa.gov.au
[Facebook](#) | [Twitter](#) | [LinkedIn](#)

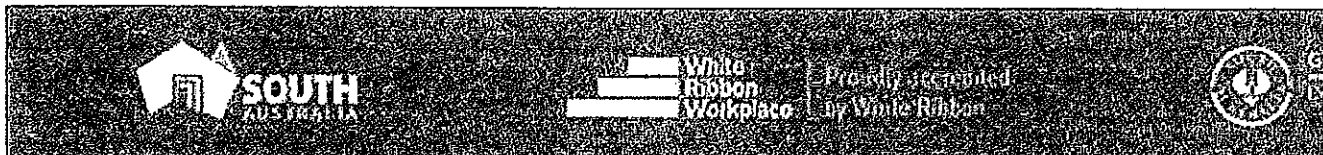

This email may contain confidential information, which also may be legally privileged. Only the Intended recipient(s) may access, use, distribute or copy this email. If this email is received in error, please inform the sender by return email and delete the original. If there are doubts about the validity of this message, please contact the sender by telephone. It is the recipient's responsibility to check the email and any attached files for viruses.

This message is intended for the addressee named and may contain privileged information or confidential information or both. If you are not the intended recipient please delete it and notify the sender.

This message is intended for the addressee named and may contain privileged information or confidential information or both. If you are not the intended recipient please delete it and notify the sender.

This message is intended for the addressee named and may contain privileged information or confidential information or both. If you are not the intended recipient please delete it and notify the sender.

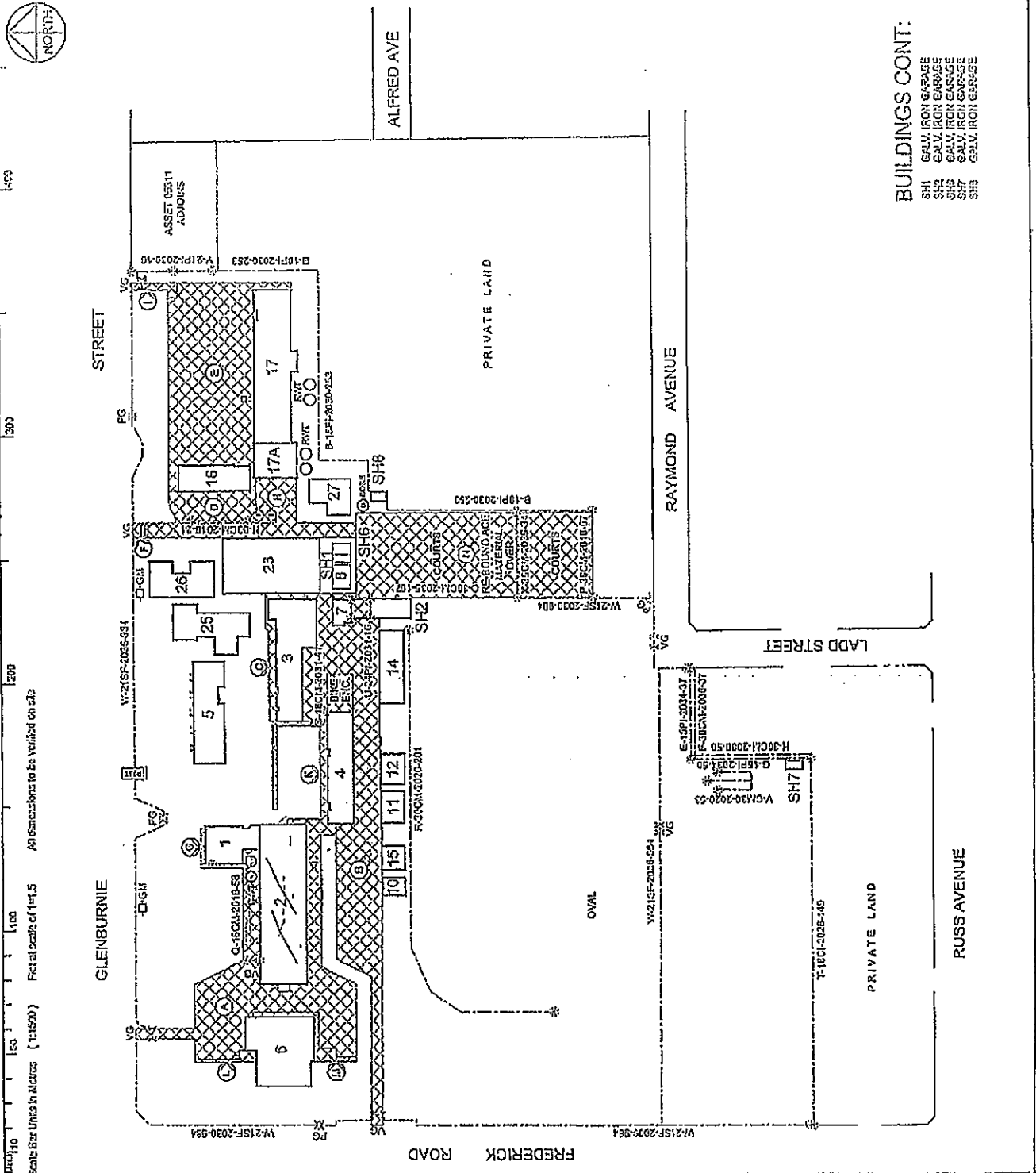

- BUILDINGS**
- 1 ADMINISTRATION
 - 2 GENERAL TEACHING, SCIENCE & RESOURCE
 - 3 WOODWORKING TECHNOLOGY WORKSHOPS
 - 4 ARTS WORKSHOP
 - 5 HOME ECONOMICS
 - 6 TRAINING ROOM
 - 7 BOYS CHANGEROOMS
 - 8 GIRLS CHANGEROOMS
 - 9 SPORTS RESOURCE - BASEBALL
 - 10 ART & CERAMICS
 - 11 GENERAL TEACHING & DEPAWA
 - 12 ART ROOM
 - 13 LANGUAGE CENTRE
 - 14 CATERING & OFFICE
 - 15 OFFICE
 - 16 GYMNASIUM
 - 17 MUSIC RESOURCE ROOM
 - 18 GYMNASIUM
 - 19 RESOURCE CENTRE
 - 20 GENERAL TEACHING, COUNSELLORS OFFICE
 - 21 & STAFF ROOM
 - 22 MUSIC STUDIO

PAVING DETAILS: Location, Type, Fall year, Area (sq m)

Item	Year	Type	Fall year	Area (sq m)	
A	Blumen 2014	2317	B	bl-wch 2025	3057
C	Blumen 2010	141	D	bl-wch 2025	495
E	Blumen 2009	2074	F	bl-wch 2020	21
G	Blumen 2005	28	H	bl-wch 2025	782
I	bl-wch 2025	64	K	bl-wch 2025	379
L	bl-wch 2025	57	M	bl-wch 2025	149
N	bl-wch 2014	2345			

FINISHES : *asph-halobk type 027 (2014-2016) (m2)*

CI demunged top : PIV precast w/c

CI brick mesh : VMA fixed mesh

CI gutters : MF not fixed

FG pedestrian g/s : VG vehicle path

W-VM Water filter : Pumps Junction

Q-GA Gas Meter : PIV Ped field zone

SEATON HIGH SCHOOL
GLENBURNIE STREET
SEATON 5023

Government of South Australia
 Department of Planning,
 Transport and Infrastructure

Asset no. 00941 Client DECD

DPT Client: ADELADE Sheet 1 of 1

Created by: ELAMS G Robinson Feb 1994

Modified by: Archibald G Roberts Mar 2016

Approved by: DPT/PLANS G Hamer Mar 2014

TIS status: notifier - 20-05-2014 CT: 1855218

Site area: 9,472 sq m Access: 20-05-2014

Structure: Asset Management Information System Plan

SAMIS 00941

BUILDINGS CONT:

SH1 GALV IRON GARAGE

SH2 GALV IRON GARAGE

SH3 GALV IRON GARAGE

SH4 GALV IRON GARAGE

SH5 GALV IRON GARAGE

Scale Bar Units in Metres (A4 1:200)

Plot at a scale of 1=0.2

All dimensions to be verified on site

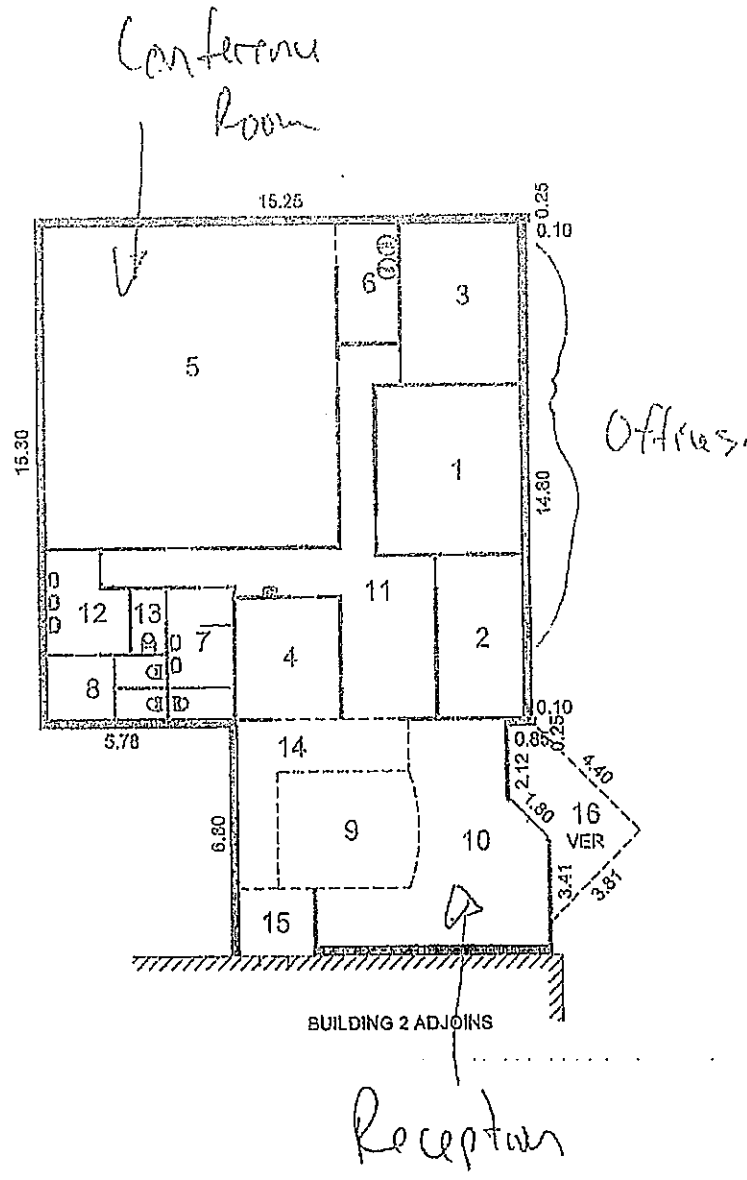

Asset Name SEATON HIGH SCHOOL				 Government of South Australia Department for Transport, Energy and Infrastructure
Building Use ADMINISTRATION				
Created by.	<i>Bour Dav.</i>	Drawn <i>MS</i>	Date <i>Apr 1998</i>	Strategic Asset Management Information System Plan
Modified by.	<i>ArchInk</i>	Drawn <i>G Roberts</i>	Date <i>Dec 2011</i>	SAMIS 00941-01-1
Bldg area m ²	295	Ver area m ²	11	

Scale Bar Units in Metres (1:400) Plot at a scale of 1=0.1 All dimensions to be verified on site

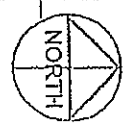

New
STEM
Development.

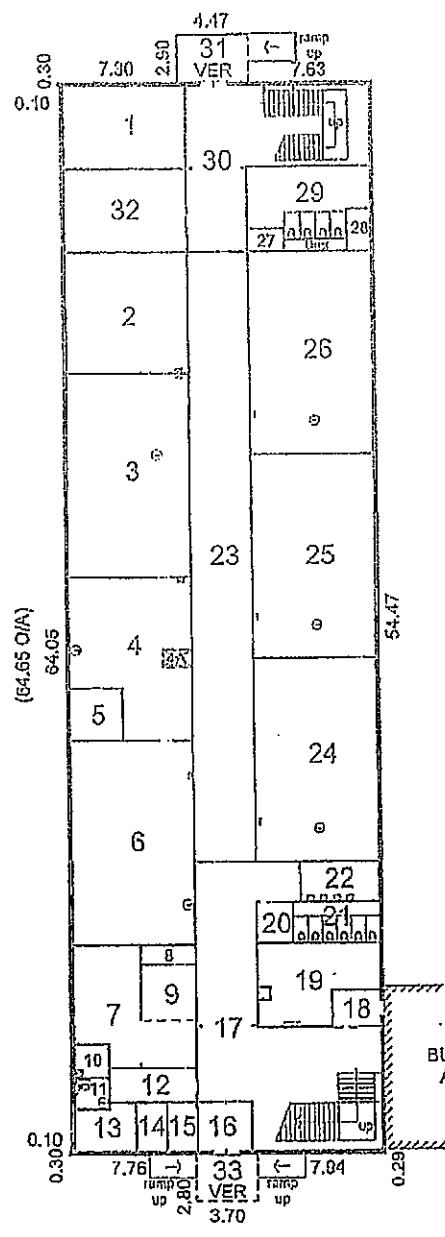

Asset Name	SEATON HIGH SCHOOL		
Building Use	GENERAL TEACHING, SCIENCE & RESOURCE (GROUND LEVEL)		
Created by.	<i>Baur Dev</i>	Drawn	<i>MS</i>
		Date	<i>Apr 1998</i>
Modified by.	<i>Archink</i>	Drawn	<i>G Roberts</i>
		Date	<i>Dec 2011</i>
Bldg area m ²	<i>1248</i>	Ver area m ²	<i>23</i>
		Plan ref.	-

Government of South Australia
Department for Transport,
Energy and Infrastructure

Strategic Asset Management Information System Plan

SAMIS 00941-02-1

Scale Bar Units in Metres (1:400) Plot at a scale of 1=0.4 All dimensions to be verified on site



General
Class Rooms

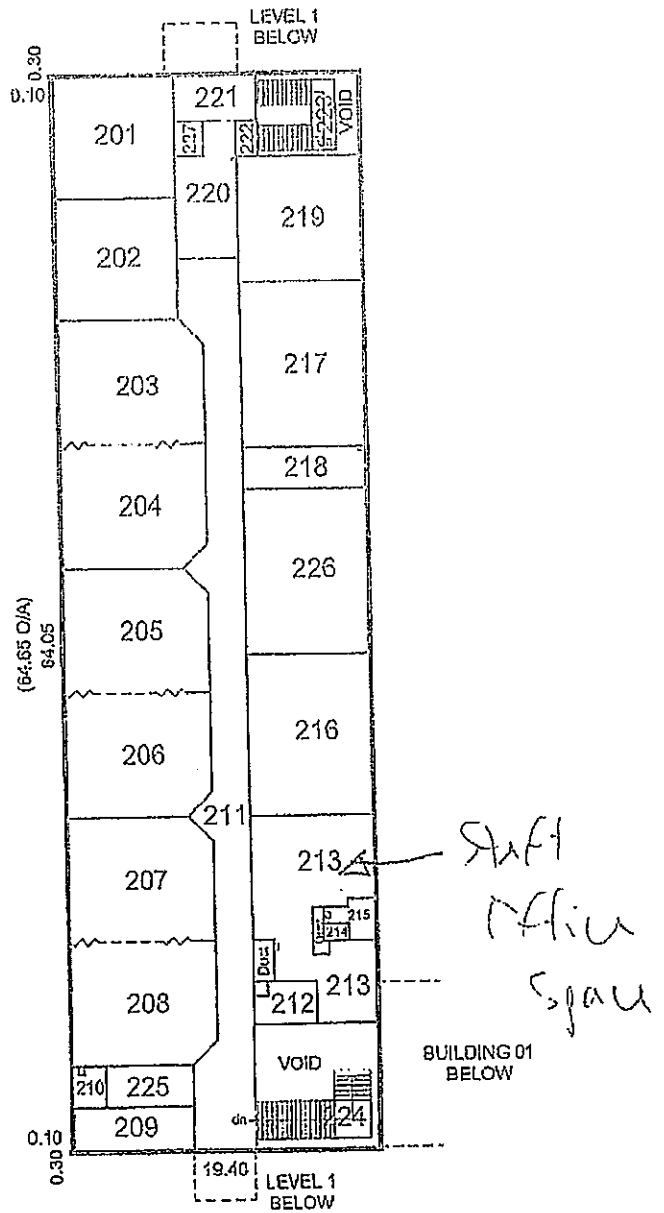

Asset Name	SEATON HIGH SCHOOL		
Building Use	GENERAL TEACHING, SCIENCE & RESOURCE (UPPER LEVEL)		
Created by.	Bauer Dav.	Drawn	M S
			Date Apr 1998
Modified by.	Archink	Drawn	A Bontley
			Date May 2011
Bldg area m ²	1248	Ver area m ²	-
		Plan ref.	-

Government of South Australia
 Department for Transport, Energy and Infrastructure

Strategic Asset Management Information System Plan

SAMIS 00941-02-2

Scale Bar Units in Metres (A4 1:300)

Plot at a scale of 1=0.3

All dimensions to be verified on site

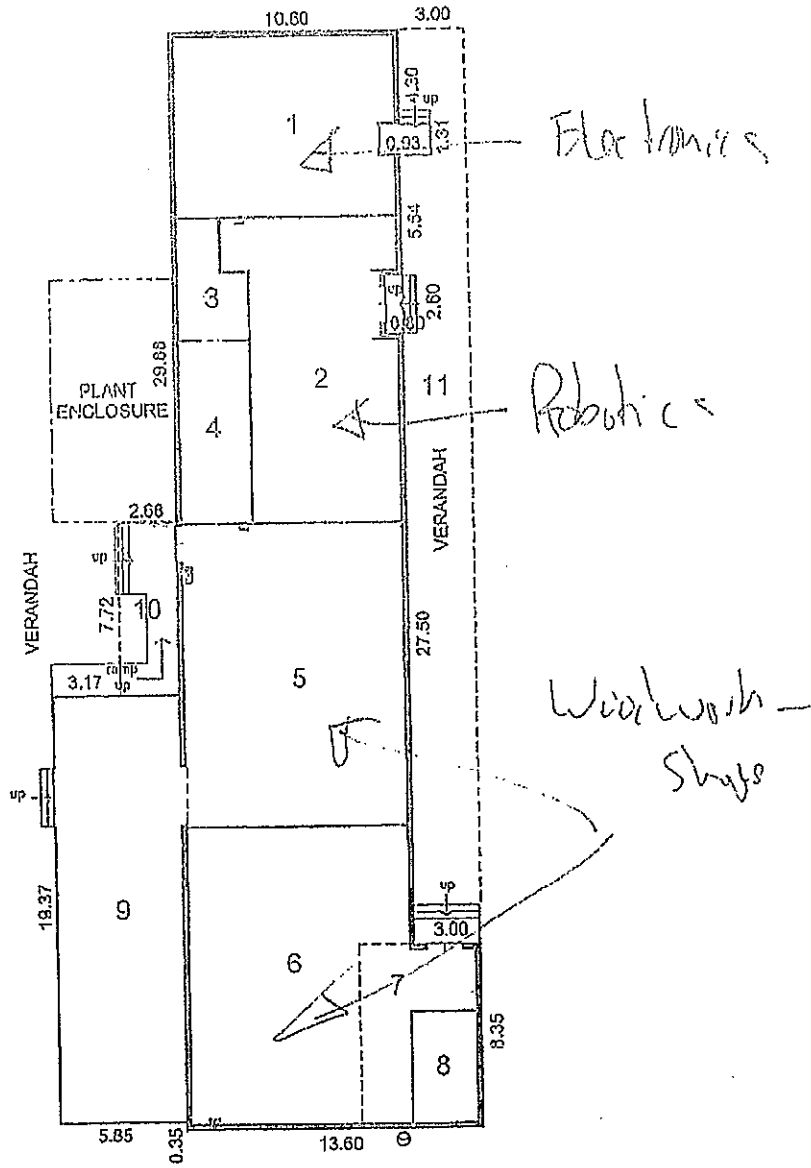
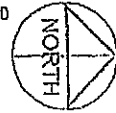

Asset Name	SEATON HIGH SCHOOL		
Building Use	WOODWORK AND TECHNOLOGY WORKSHOPS		
Created by.	Bauer Dav.	Drawn	MS
Date	Apr 1998		
Modified by.	Archink	Drawn	A Bentley
Date	May 2011		
Bldg area m ²	667	Ver area m ²	149
Plan ref.	-		



Government of South Australia
Department for Transport,
Energy and Infrastructure

Strategic Asset Management Information System Plan

SAMIS 00941-03-1

Scale Bar Units In Metres (A4 1:250)

Plot at a scale of 1=0.25

All dimensions to be verified on site

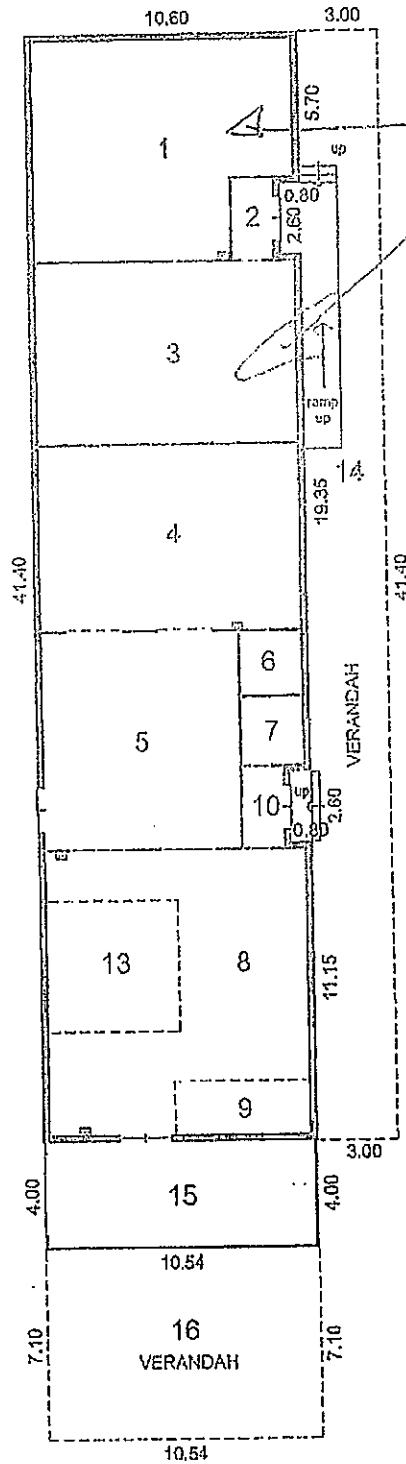

Plumbing
(Trade Training
center)

Metalwork

Remainder

Asset Name SEATON HIGH SCHOOL

Building Use METALWORK WORKSHOPS

Created by. Bauer Dev. Drawn MS Date Apr 1998

Modified by. Archink Drawn A Bentley Date May 2011

Bldg area m² 477 Ver area m² 203 Plan ref. -



Government of South Australia
Department for Transport,
Energy and Infrastructure

Strategic Asset Management Information System Plan

SAMIS 00941-04-1

Scale Bar Units In Metres (A4 1:200)

Plot at a scale of 1=0.2

All dimensions to be verified on site

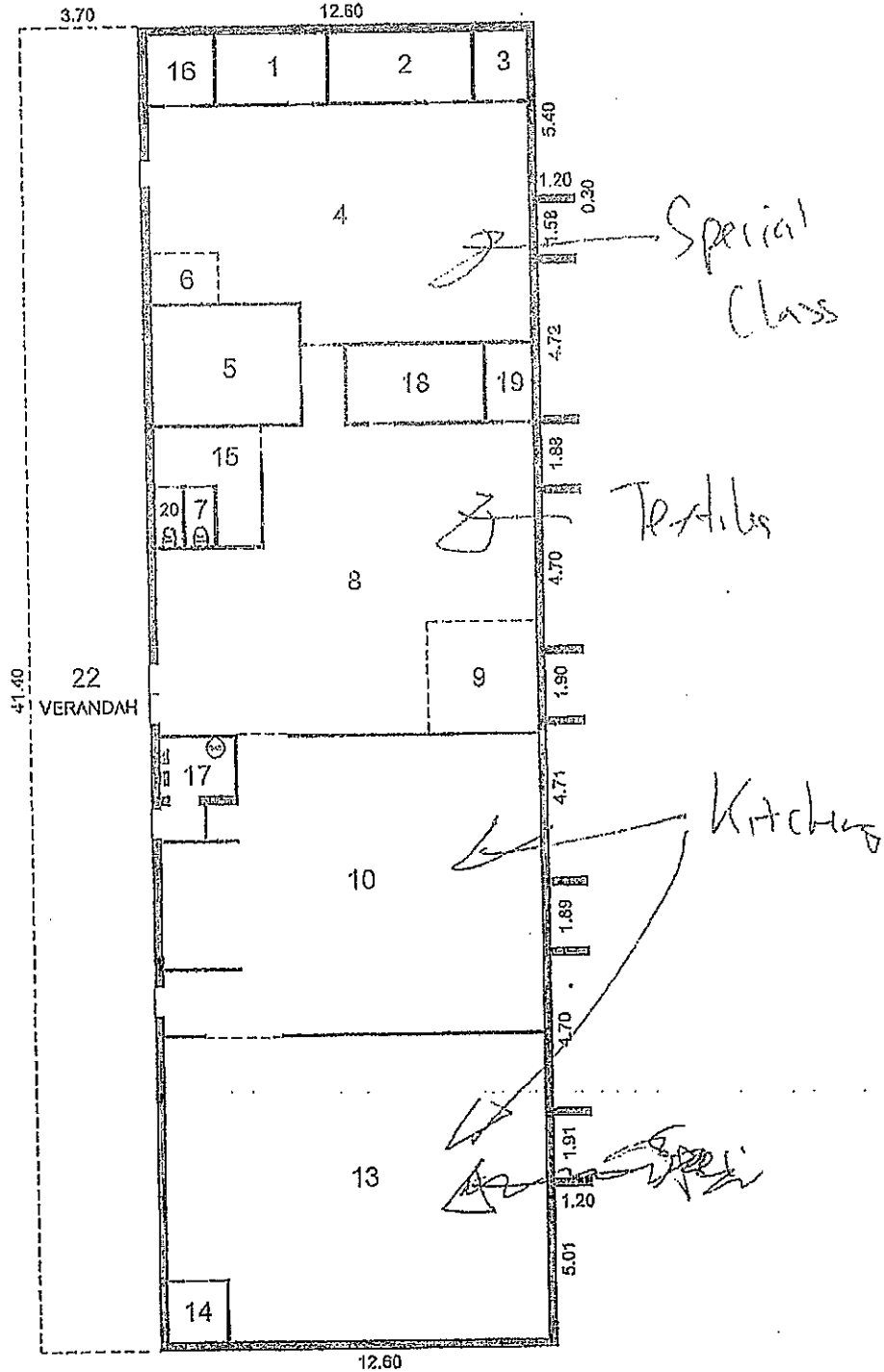

Asset Name	SEATON HIGH SCHOOL		
Building Use	HOME ECONOMICS		
Created by.	Bauer Dev.	Drawn	MS
Date	Apr 1998		
Modified by.	Archlink	Drawn	M Curnow
Date	May 2011		
Bldg area m ²	525	Ver area m ²	153
Plan ref.	-		



Government of South Australia
Department for Transport,
Energy and Infrastructure

Strategic Asset Management Information System Plan

SAMIS 00941-05-1

Scale Bar Units In Metres. (A4 1:200)

Plot at a scale of 1=0.2

All dimensions to be verified on site

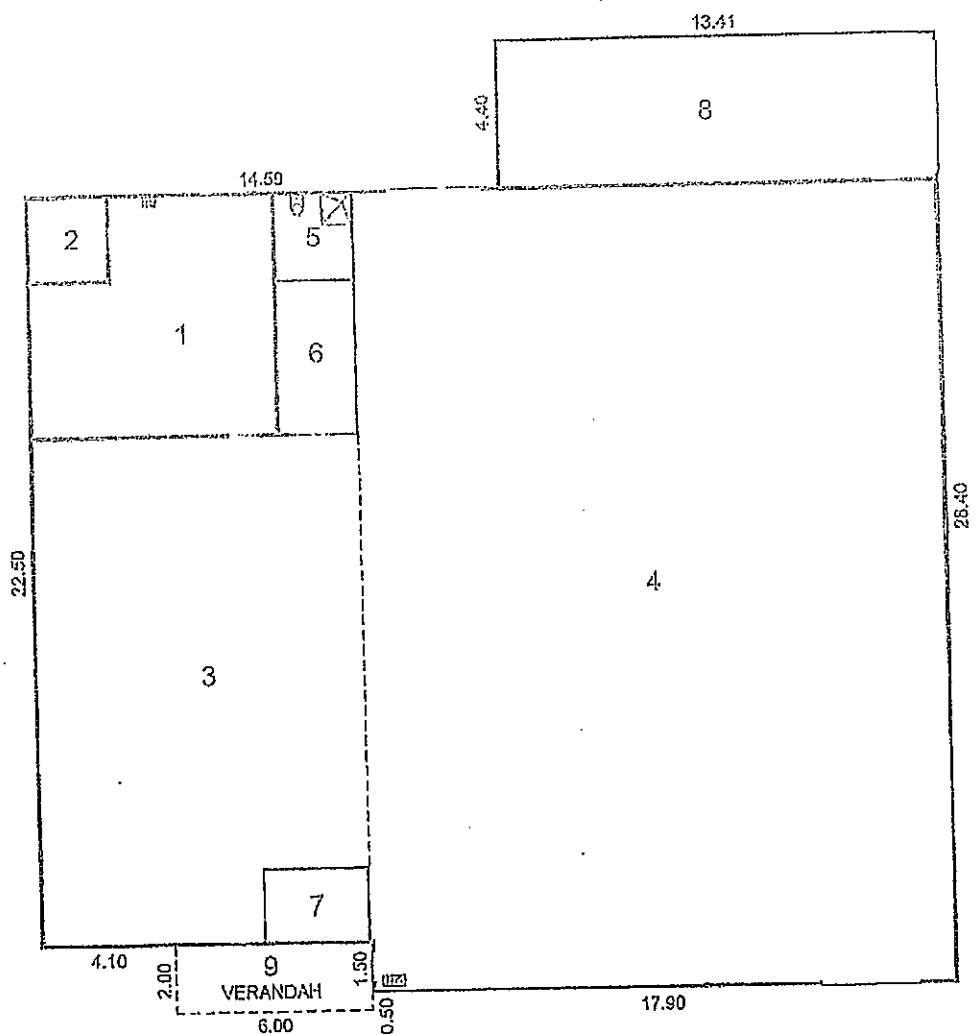

Baseball Centre.

Asset Name	SEATON HIGH SCHOOL			 Government of South Australia Department for Transport, Energy and Infrastructure		
Building Use	TRAINING ROOM					
Created by.	Bouter Dev.	Drawn	M S	Date	Apr 1998	Strategic Asset Management Information System Plan
Modified by.	Archink	Drawn	M Curnow	Date	May 2011	
Bldg area m ²	715	Ver area m ²	12	Plan ref.	-	SAMIS 00941-06-1

Scale Bar Units In Metres (A4 1:200) Plot at a scale of 1=0.2 All dimensions to be verified on site

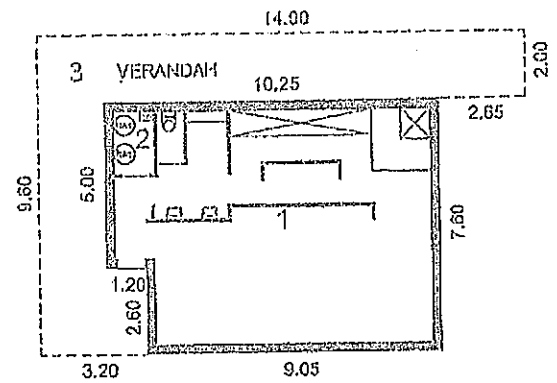



Asset Name	SEATON HIGH SCHOOL			 Government of South Australia Department for Transport, Energy and Infrastructure		
Building Use	BOYS CHANGEROOM					
Created by.	<i>Bauer Dav.</i>	Drawn	<i>M S</i>	Date	<i>Apr 1998</i>	Strategic Asset Management Information System Plan
Modified by.	<i>Archink</i>	Drawn	<i>M Curnow</i>	Date	<i>May 2011</i>	
Bldg area m ²	75	Ver area m ²	48	Plan ref.	-	SAMIS 00941-07-1

Scale Bar Units in Metres (A4 1:200) Plot at a scale of 1=0.2 All dimensions to be verified on site

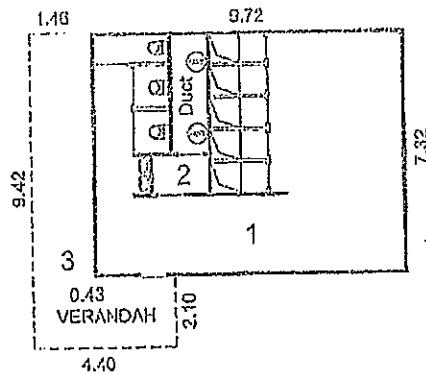

TAG NO.
90-0236



Asset Name	SEATON HIGH SCHOOL			 Government of South Australia Department for Transport, Energy and Infrastructure		
Building Use	GIRLS CHANGEROOMS					
Created by.	Bauer Dov.	Drawn	M.S.	Date	Apr 1998	Strategic Asset Management Information System Plan
Modified by.	Archink	Drawn	M Cumow	Date	May 2011	
Blég area m ²	71	Ver area m ²	23	Plan ref.	-	SAMIS 00941-08-1

Scale Bar Units in Metres (A4 1:200)

Plot at a scale of 1=0.2

All dimensions to be verified on site



TAG NO:
60-1219

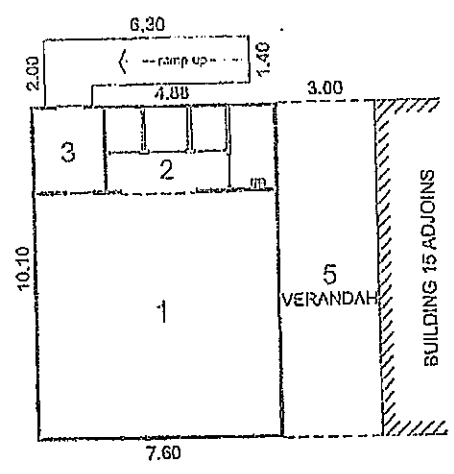

GLA - Classroom

Assel Name SEATON HIGH SCHOOL				 Government of South Australia Department for Transport, Energy and Infrastructure	
Building Use UNIFORM SHOP				Strategic Assel Management Information System Plan	
Created by.	<i>Bauer Dav.</i>	Drawn	<i>M S</i>	Date	<i>Apr 1998</i>
Modified by.	<i>Archink</i>	Drawn	<i>M Curnow</i>	Date	<i>May 2011</i>
Bldg area m ²	<i>77</i>	Ver area m ²	<i>30</i>	Plan ref.	-
				SAMIS 00941-10-1	

Scale Bar Units In Metres (A4 1:200)

Plot at a scale of 1=0.2

All dimensions to be verified on site



TAG NOS:
60-1321
60-1322

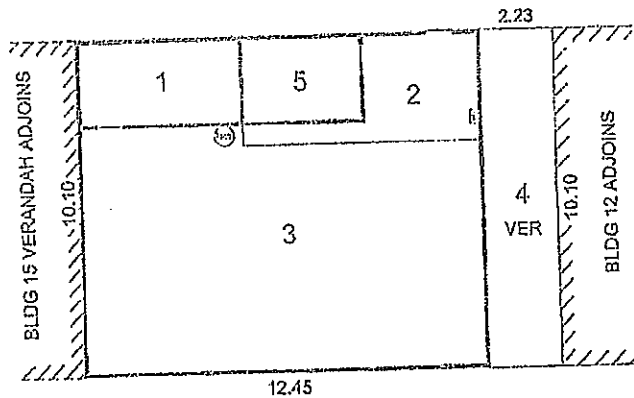

ART Room

Asset Name SEATON HIGH SCHOOL		 Government of South Australia Department for Transport, Energy and Infrastructure
Building Use ART AND CERAMICS		
Created by. <i>Bauer Dev.</i>	Drawn <i>M S</i>	Date <i>Apr 1998</i>
Modified by. <i>Archink</i>	Drawn <i>M Curnow</i>	Date <i>May 2011</i>
Bldg area m ² 126	Ver area m ² 23	Plan ref. -
		Strategic Asset Management Information System Plan
		SAMIS 00941-11-1

Scale Bar Units In Metres (A4 1:200)

Plot at a scale of 1=0.2

All dimensions to be verified on site



TAG NOS:
60-1323
60-1324

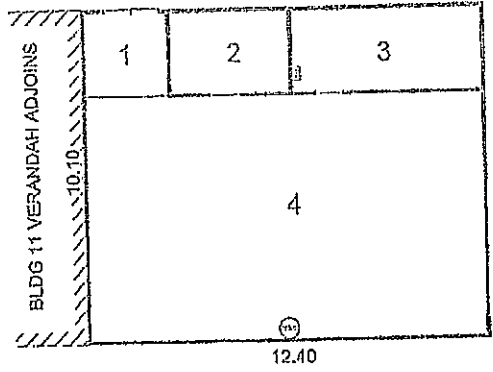

Art Room

Asset Name SEATON HIGH SCHOOL				 Government of South Australia Department for Transport, Energy and Infrastructure
Building Use ART ROOM				
Created by.	<i>Bauer Dev.</i>	Drawn <i>MS</i>	Date <i>Apr 1998</i>	Strategic Asset Management Information System Plan
Modified by.	<i>Archink</i>	Drawn <i>M Curnow</i>	Date <i>May 2011</i>	SAMIS 00941-12-1
Bldg area m ²	125	Ver area m ²	-	

Scale Bar Units In Metres (A4 1:200) Plot at a scale of 1=0.2 All dimensions to be verified on site





TAG NOS:
60-1327
60-1328

General
Classroom

FLO
Room

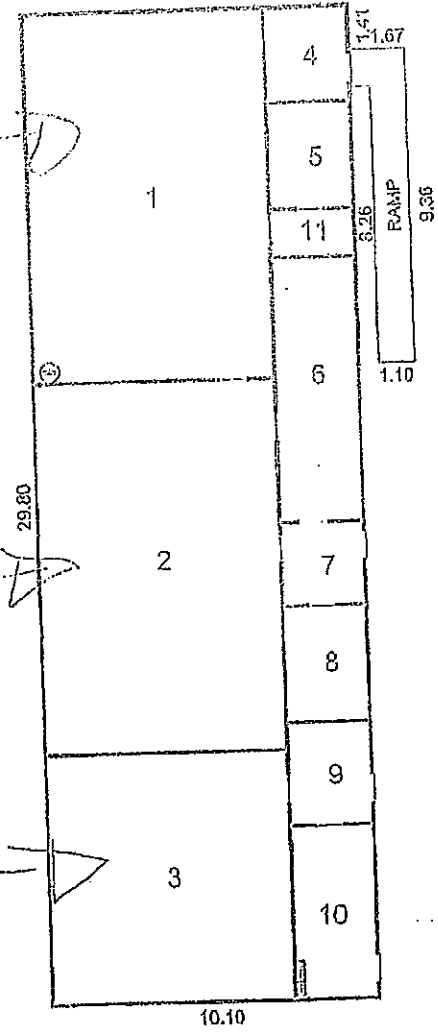
PE
Classroom



Asset Name	SEATON HIGH SCHOOL			 Government of South Australia Department for Transport, Energy and Infrastructure		
Building Use	GENERAL TEACHING & DRAMA					
Created by.	Bauer Dav.	Drawn	MS	Date	Apr 1998	Strategic Asset Management Information System Plan
Modified by.	Archink	Drawn	M Ctirnov	Date	May 2011	
Bldg area m ²	301	Ver area m ²	-	Plan ref.	-	
SAMIS 00941-14-1						



TAG NO.
60-1280

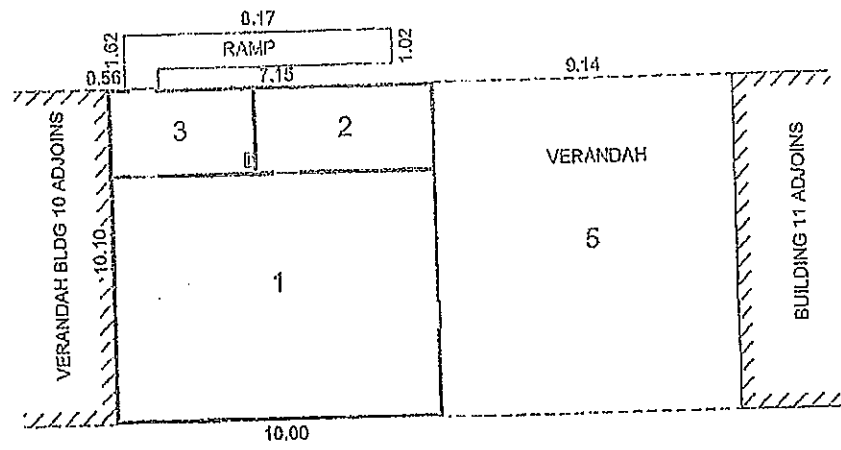

General Classroom

Asset Name SEATON HIGH SCHOOL				 Government of South Australia Department for Transport, Energy and Infrastructure
Building Use LANGUAGE CENTRE				
Created by.	<i>Bauer Dev.</i>	Drawn <i>MS</i>	Date <i>Apr 1998</i>	Strategic Asset Management Information System Plan
Modified by.	<i>Archink</i>	Drawn <i>M Cumow</i>	Date <i>May 2011</i>	SAMIS 00941-15-1
Bldg area m ²	<i>101</i>	Ver area m ²	<i>92</i>	

Scale Bar Units in Metres (A4 1:200)

Plot at a scale of 1=0.2

All dimensions to be verified on site

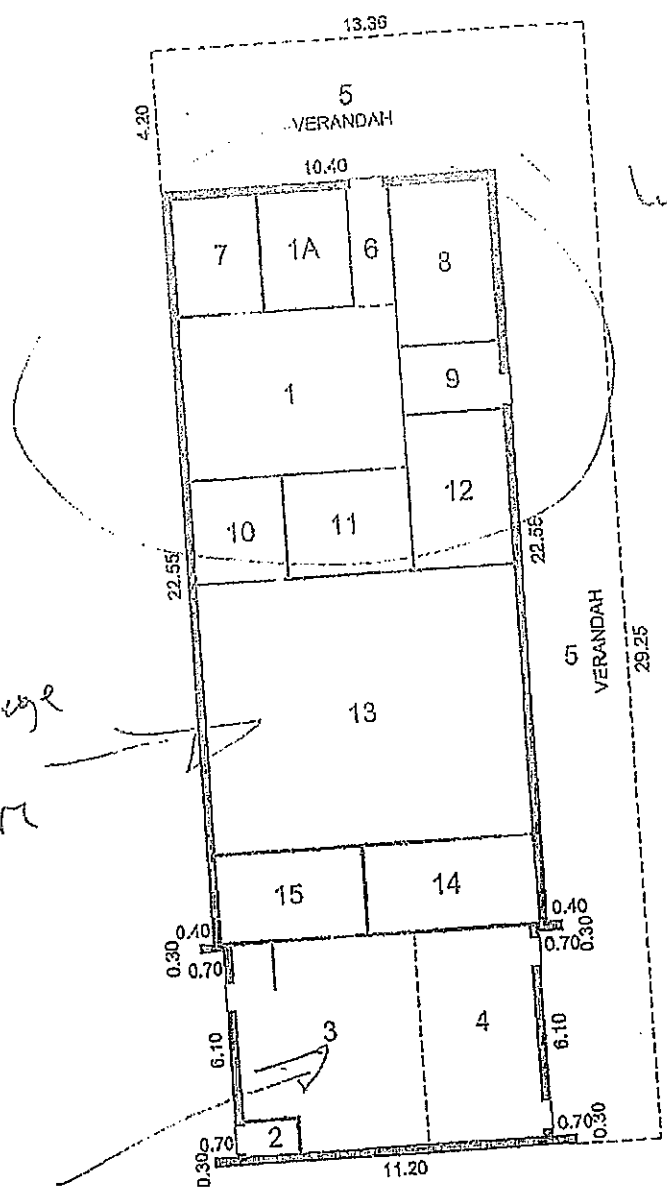

*Willbey
K.B.*

*Language
Centre*

Canteen

Asset Name		SEATON HIGH SCHOOL		 Government of South Australia Department for Transport, Energy and Infrastructure	
Building Use		CANTEEN & GENERAL TEACHING			
Created by.	Bauer Dev.	Drawn	MS	Date	Apr 1998
Modified by.	Archink	Drawn	M Curnow	Date	May 2011
Bldg area m ²	301	Ver area m ²	144	Plan ref.	-
Strategic Asset Management Information System Plan					SAMIS 00941-16-1

Scale Bar Units in Metres (A4 1:200) Plot at a scale of 1=0.2 All dimensions to be verified on site

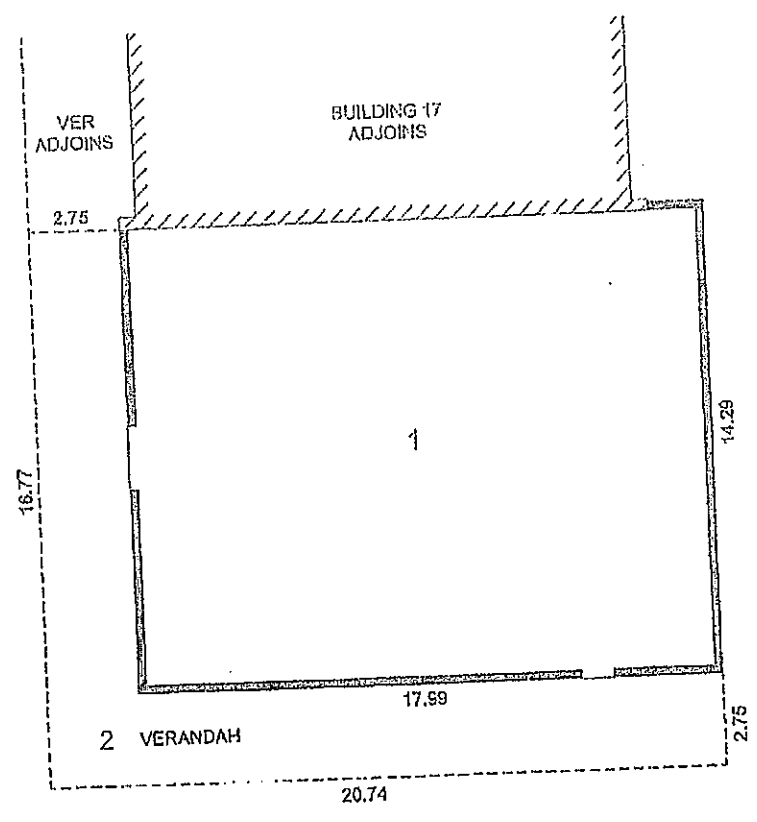

Perforilmanu Studio

Asset Name SEATON HIGH SCHOOL				 Government of South Australia Department for Transport, Energy and Infrastructure	
Building Use MULTI PURPOSE ROOM				Strategic Asset Management Information System Plan	
Created by.	<i>BLAMS</i>	Drawn	<i>B. Clayton</i>	Date	<i>Feb 2001</i>
Modified by.	<i>Archink</i>	Drawn	<i>M Cumow</i>	Date	<i>May 2011</i>
Bldg area m ²	253	Ver area m ²	96	Plan ref.	-
				SAMIS 00941-17A-1	

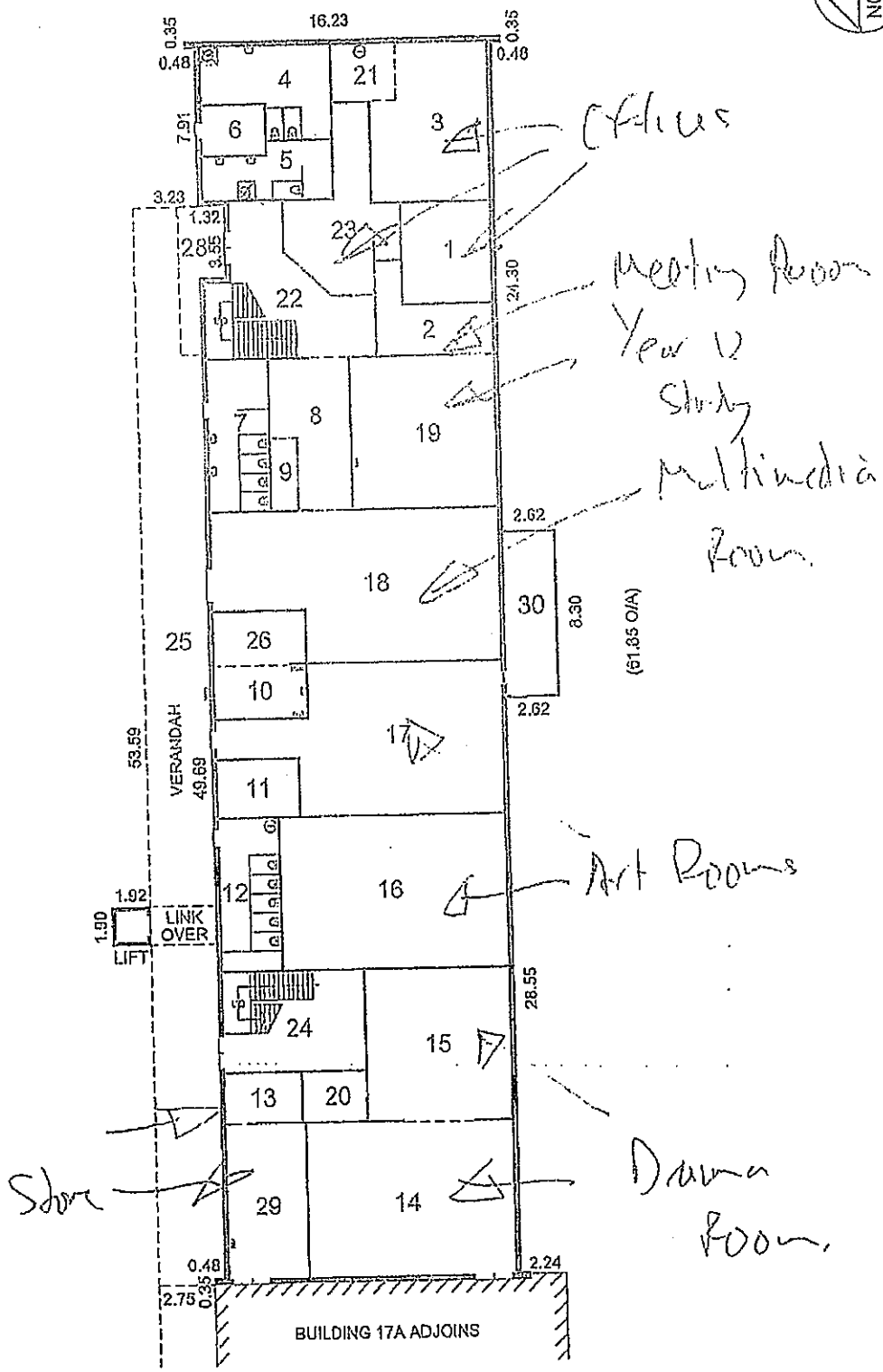
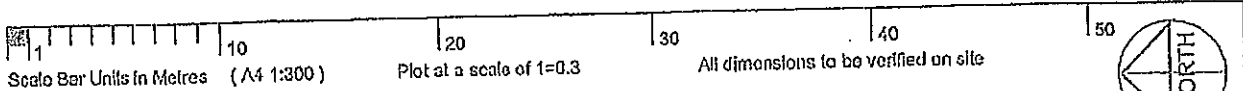

Asset Name	SEATON HIGH SCHOOL			 Government of South Australia Department of Planning, Transport and Infrastructure	
Building Use	GENERAL TEACHING (GROUND LEVEL)				
Created by.	Bauer Dov.	Drawn	MS	Date	Apr 1998
Modified by.	Archlink	Drawn	G Roberts	Date	Nov 2011
Bldg area m ²	966	Ver area m ²	178	Plan ref.	-
Strategic Asset Management Information System Plan					
SAMIS 00941-17-1					

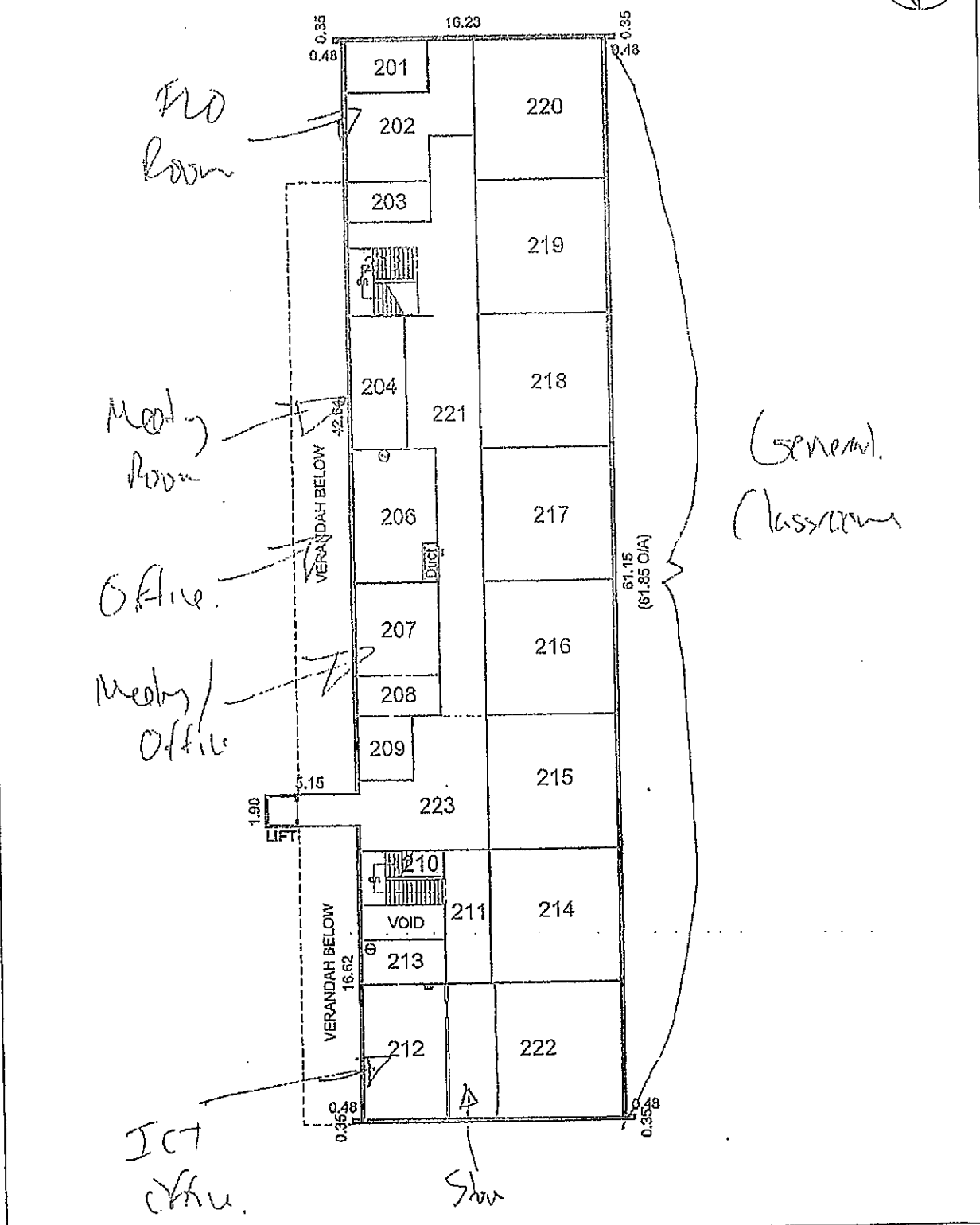
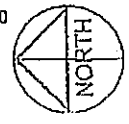

Asset Name	SEATON HIGH SCHOOL		
Building Use	GENERAL TEACHING (UPPER LEVEL)		
Created by.	Baur Dov.	Drawn M. S.	Date Apr 1998
Modified by.	Archink	Drawn R Steala	Date May 2014
Bldg area m ²	955	Ver area m ²	-
		Plan ref.	-



Government of South Australia
 Department of Planning,
 Transport and Infrastructure

Strategic Asset Management Information System Plan

SAMIS 00941-17-2

Scale Bar Units in Metres (A4 1:200) Plot at a scale of 1=0.2 All dimensions to be verified on site

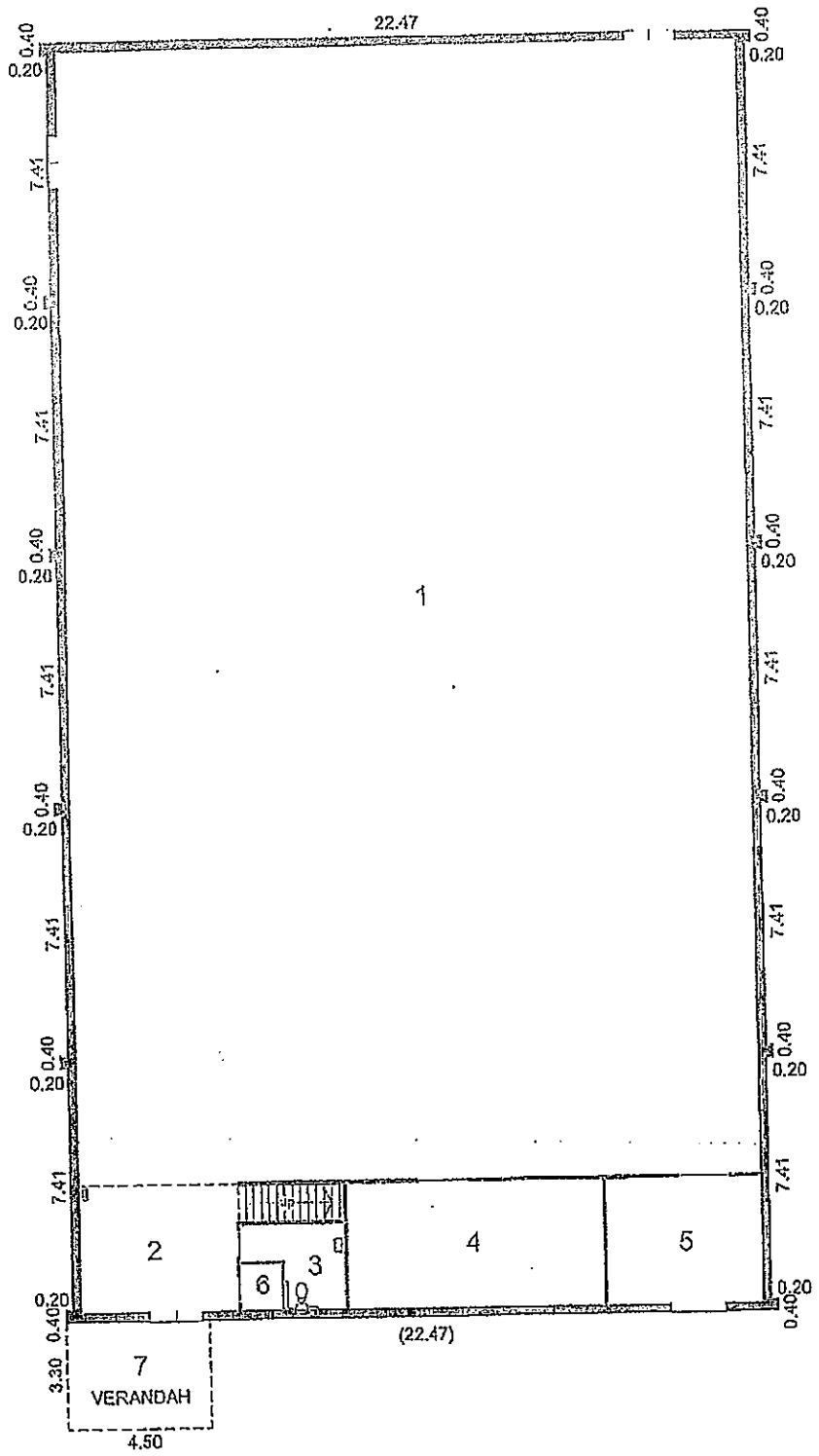

Asset Name	SEATON HIGH SCHOOL		
Building Use	GYMNASIUM (GROUND LEVEL)		
Created by.	Bauer Dev.	Drawn .	M S Date Apr 1998
Modified by.	Archink	Drawn	M Curnow Date May 2011
Eldg area m ²	872	Ver area m ²	15 Plan ref. -



Government of South Australia
Department for Transport,
Energy and Infrastructure

Strategic Asset Management Information System Plan

SAMIS 00941-23-1

Scale Bar Units In Metres (A4 1:200) Plot at a scale of 1=0.2 All dimensions to be verified on site

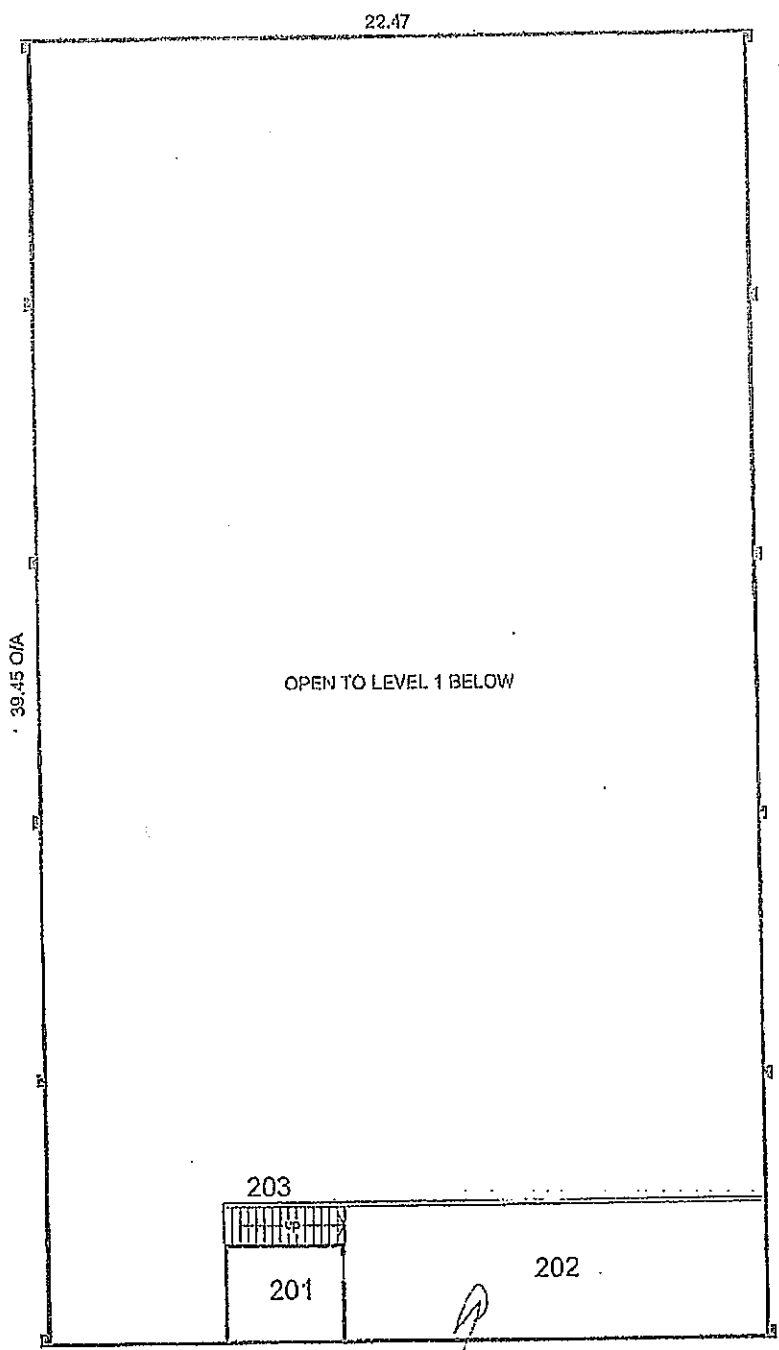

Storage

Asset Name	SEATON HIGH SCHOOL			
Building Use	GYMNASIUM (MEZZANINE LEVEL)			
Created by.	<i>Bauer Dev.</i>	Drawn	<i>M S</i>	Date <i>Apr 1990</i>
Modified by.	<i>Archlink</i>	Drawn	<i>M Curnow</i>	Date <i>May 2011</i>
Bldg area m ²	67	Ver area m ²	-	Plan ref. -



Government of South Australia
Department for Transport,
Energy and Infrastructure

Strategic Asset Management Information System Plan

SAMIS 00941-23-2

Scale Bar Units in Metres (A4 1:200) Plot at a scale of 1=0.2 All dimensions to be verified on site



TAG NOS:

- 91-0009
- 91-0071
- 90-0070
- 90-0071
- 90-0072
- 90-0442
- 90-0443

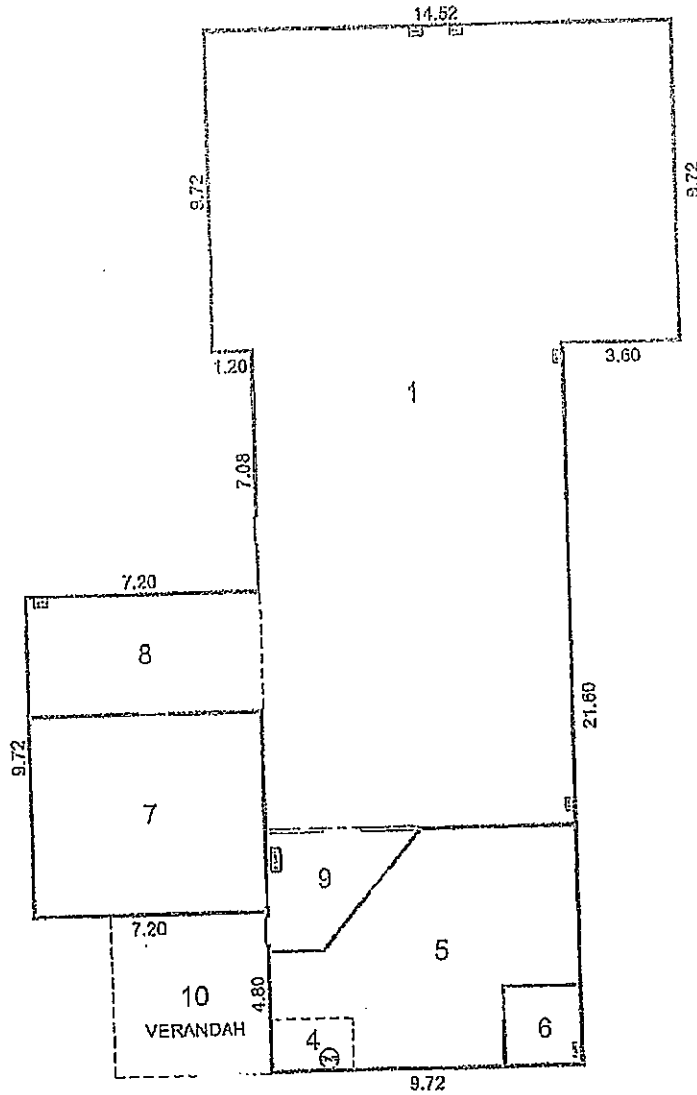

Asset Name SEATON HIGH SCHOOL				 Government of South Australia Department for Transport, Energy and Infrastructure	
Building Use RESOURCE CENTRE				Strategic Asset Management Information System Plan	
Created by.	<i>Bauer Dav.</i>	Drawn	<i>MS</i>	Date	<i>Apr 1998</i>
Modified by.	<i>Archink</i>	Drawn	<i>M Curnow</i>	Date	<i>May 2011</i>
Bldg area m ²	421	Ver area m ²	23	Plan ref.	-
SAMIS 00941-25-1					

Scale Bar Units in Metres (A4 1:200)

Plot at a scale of 1=0.2

All dimensions to be verified on site



TAG NOS:
 90-0290
 90-0291
 90-0292
 90-0293
 90-0294

Staff Room

General Classroom

Plari Centre

Special Class

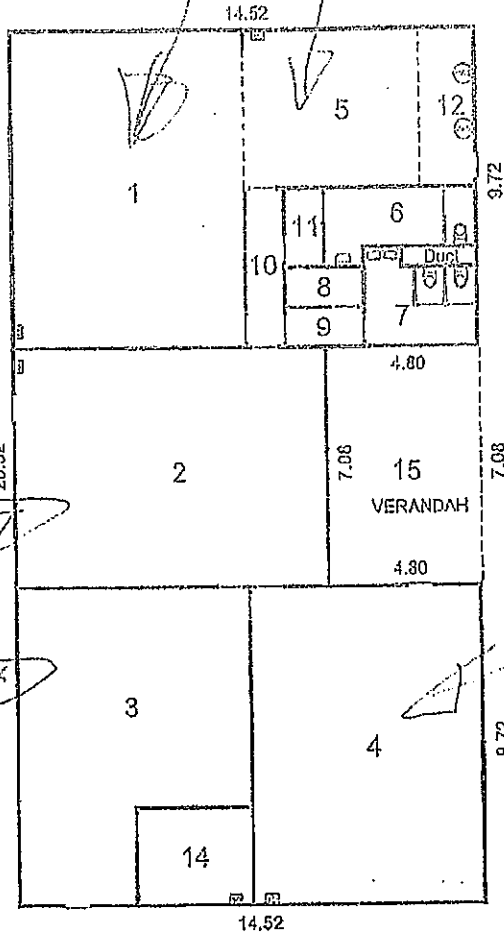

Asset Name	SEATON HIGH SCHOOL				 Government of South Australia Department of Planning, Transport and Infrastructure	
Building Use	GENERAL TEACHING, COUNCELLORS OFFICE AND STAFF ROOM					
Created by.	Baur Dev.	Drawn	MS	Date	Apr 1990	Strategic Asset Management Information System Plan
Modified by.	Architk	Drawn	K O'Connor	Date	Feb 2012	
Bldg area m ²	351	Ver area m ²	34	Plan ref.	-	
SAMIS 00941-26-1						

Scale Bar Units In Metres (A4 1:200) Plot at a scale of 1=0.2 All dimensions to be verified on site



TAG NOS:
 90-0036
 90-0037
 90-0038

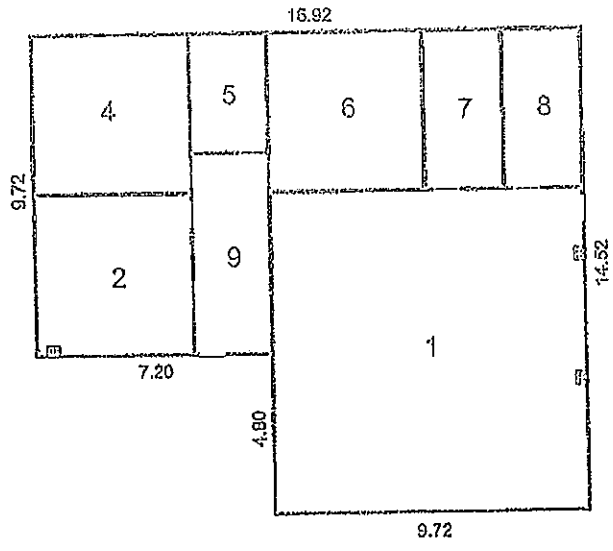

Asset Name	SEATON HIGH SCHOOL		
Building Use	MUSIC STUDIO		
Created by.	<i>Bauer Dev.</i>	Drawn <i>M.S.</i>	Date <i>Apr 1998</i>
Modified by.	<i>ArchInt</i>	Drawn <i>M Cumow</i>	Date <i>May 2011</i>
Bldg area m ²	<i>211</i>	Ver area m ²	-
		Plan ref.	-

 Government of South Australia
 Department for Transport,
 Energy and Infrastructure

Strategic Asset Management Information System Plan
SAMIS 00941-27-1

Everett, Joshua (Education)

From: Matthews, Helen (Education)
Sent: Wednesday, 27 June 2018 12:09 PM
To: 'Abell, Richard (Seaton High School)'
Subject: Seaton HS BBS - SAMIS Plans Usage Mark Up
Attachments: 20171123111837153.pdf

Hi Richard

My apologies please see attached.

Regards,

Helen Matthews
 Project Officer
 Capital Programs
 Department for Education / Level 6, 30 Wakefield Street, Adelaide SA 5000
 t 8226 6558 | m 0417 886 808 | e helen.matthews@sa.gov.au | w www.education.sa.gov.au
[Facebook](#) | [Twitter](#) | [LinkedIn](#)

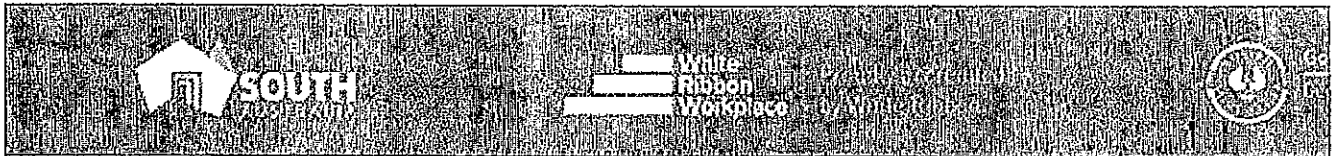

This email may contain confidential information, which also may be legally privileged. Only the intended recipient(s) may access, use, distribute or copy this email. If this email is received in error, please inform the sender by return email and delete the original. If there are doubts about the validity of this message, please contact the sender by telephone. It is the recipient's responsibility to check the email and any attached files for viruses.

From: Abell, Richard (Seaton High School) [<mailto:Richard.Abell856@schools.sa.edu.au>]
Sent: Wednesday, 27 June 2018 12:05 PM
To: Matthews, Helen (Education)
Subject: RE: Seaton HS BBS - SAMIS Plans Usage Mark Up

Hi Helen – sorry no attachments

Kind Regards,

Richard Abell
 Principal
 Seaton High School | Glenburnie Street, Seaton SA 5023
 T (08) 8445 2944 | F (08) 8445 7159 | E cl.0941.info@schools.sa.edu.au | W www.seatonhs.sa.edu.au
 CRICOS No 00018A | ABN 75786320752



From: Matthews, Helen (Education)
Sent: Wednesday, 27 June 2018 11:09 AM
To: Abell, Richard (Seaton High School)
Subject: Seaton HS BBS - SAMIS Plans Usage Mark Up

Hi Richard

Please find attached SAMIS plans for mark up of space usage which will assist me in the preparation of your BSS Project brief.

Thanks and look forward to catching up at the end of next week.

Regards,

Helen Matthews
Project Officer
Capital Programs
Department for Education / Level 6, 30 Wakefield Street, Adelaide SA 5000
t 8226 6558 | m 0417 886 808 | e helen.matthews@sa.gov.au | w www.education.sa.gov.au
[Facebook](#) | [Twitter](#) | [LinkedIn](#)

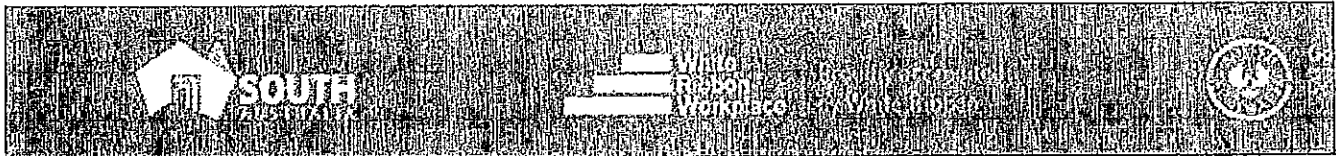

This email may contain confidential information, which also may be legally privileged. Only the intended recipient(s) may access, use, distribute or copy this email. If this email is received in error, please inform the sender by return email and delete the original. If there are doubts about the validity of this message, please contact the sender by telephone. It is the recipient's responsibility to check the email and any attached files for viruses.

This message is intended for the addressee named and may contain privileged information or confidential information or both. If you are not the intended recipient please delete it and notify the sender.

BUILDINGS	
1	ADMINISTRATION
2	GENERAL TEACHING, SCIENCE & RESOURCE
3	WOODWORK & TECHNOLOGY WORKSHOPS
4	META-WORK WORKSHOP
5	HOMIE ECONOMICS
6	TRAINING ROOM
7	BOY'S CHANGEROOMS
8	GIRL'S CHANGEROOMS
9	SPORTS RESOURCE - BASEBALL
10	ART ROOM
11	ART ROOM
12	GENERAL TEACHING & DRAMA
13	LANGUAGE CENTRE
14	CANTEN & CAFETERIA
15	GENERAL TEACHING
16	LAUNDRY
17	LAUNDRY PURPOSE ROOM
17A	GYMNASIUM
23	RESOURCE CENTRE
25	GENERAL TEACHING, COUNSELLORS OFFICE
D25	STAFF ROOM
D27	MUSIC STUDIO

PAVING DETAILS: Location, Typo, Fall year, Area (sq. m)	
A	blumen 2014 2317 B bit-veh. 2025 3257
C	blumen 2010 151 D bit-veh. 2025 485
E	blumen 2009 2574 F bit-veh. 2020 21
G	blumen 2023 26 H bit-veh. 2008 792
J	bit-veh. 2025 64 K blumen 2025 379
L	bit-veh. 2025 57 M bit-veh. 2023 149
N	bit-veh. 2014 3345

FENCES	Typo	Year	Area (sq. m)
CI	concreted iron	2014	200
CH	chain mesh	2014	100
ST	galvanneal	2014	100
FG	galvanneal	2014	100
WV	water filter	2014	100
GM	gas meter	2014	100

SEASON	CLIENT	DATE
2014	DECD	2014
2015	DECD	2015
2016	DECD	2016
2017	DECD	2017
2018	DECD	2018
2019	DECD	2019
2020	DECD	2020
2021	DECD	2021
2022	DECD	2022
2023	DECD	2023
2024	DECD	2024
2025	DECD	2025
2026	DECD	2026
2027	DECD	2027
2028	DECD	2028
2029	DECD	2029
2030	DECD	2030
2031	DECD	2031
2032	DECD	2032
2033	DECD	2033
2034	DECD	2034
2035	DECD	2035
2036	DECD	2036
2037	DECD	2037
2038	DECD	2038
2039	DECD	2039
2040	DECD	2040
2041	DECD	2041
2042	DECD	2042
2043	DECD	2043
2044	DECD	2044
2045	DECD	2045
2046	DECD	2046
2047	DECD	2047
2048	DECD	2048
2049	DECD	2049
2050	DECD	2050
2051	DECD	2051
2052	DECD	2052
2053	DECD	2053
2054	DECD	2054
2055	DECD	2055
2056	DECD	2056
2057	DECD	2057
2058	DECD	2058
2059	DECD	2059
2060	DECD	2060
2061	DECD	2061
2062	DECD	2062
2063	DECD	2063
2064	DECD	2064
2065	DECD	2065
2066	DECD	2066
2067	DECD	2067
2068	DECD	2068
2069	DECD	2069
2070	DECD	2070
2071	DECD	2071
2072	DECD	2072
2073	DECD	2073
2074	DECD	2074
2075	DECD	2075
2076	DECD	2076
2077	DECD	2077
2078	DECD	2078
2079	DECD	2079
2080	DECD	2080
2081	DECD	2081
2082	DECD	2082
2083	DECD	2083
2084	DECD	2084
2085	DECD	2085
2086	DECD	2086
2087	DECD	2087
2088	DECD	2088
2089	DECD	2089
2090	DECD	2090
2091	DECD	2091
2092	DECD	2092
2093	DECD	2093
2094	DECD	2094
2095	DECD	2095
2096	DECD	2096
2097	DECD	2097
2098	DECD	2098
2099	DECD	2099
2100	DECD	2100

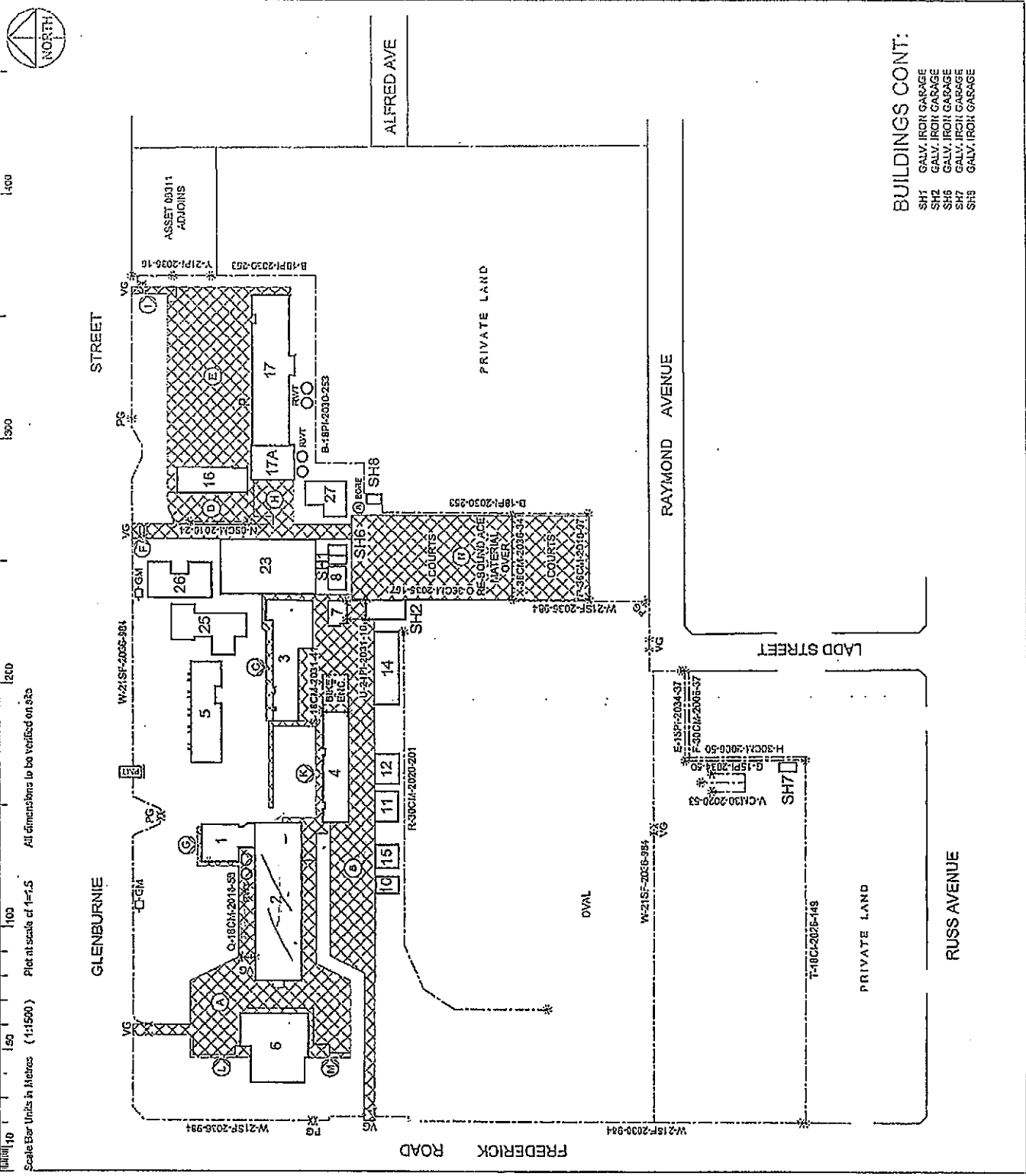

BUILDINGS CONT:

- SH1 GALV. IRON GARAGE
- SH2 GALV. IRON GARAGE
- SH3 GALV. IRON GARAGE
- SH4 GALV. IRON GARAGE
- SH5 GALV. IRON GARAGE
- SH6 GALV. IRON GARAGE
- SH7 GALV. IRON GARAGE
- SH8 GALV. IRON GARAGE
- SH9 GALV. IRON GARAGE

SAMIS 00941



Government of South Australia
Department of Planning,
Transport and Infrastructure

Asset no.	00941	Client	DECD
DPTI Office	ADLAIDE	Sheet	1 of 1
Created by	BLAIRS	G Meubauer	Feb 1994
Modified by	Archie	G Roberts	Mar 2016
Approved by	DPTI/MS	C Hamer	Mar 2014
This details refer to a "Site-Submission" Q.T. 4355213			
Site no.	95729	Area	Accuracy, site survey
Strategic Asset Management Information System Plan			

Scale Bar Units in Metres (A4 1:200) Plot at a scale of 1=0.2 All dimensions to be verified on site

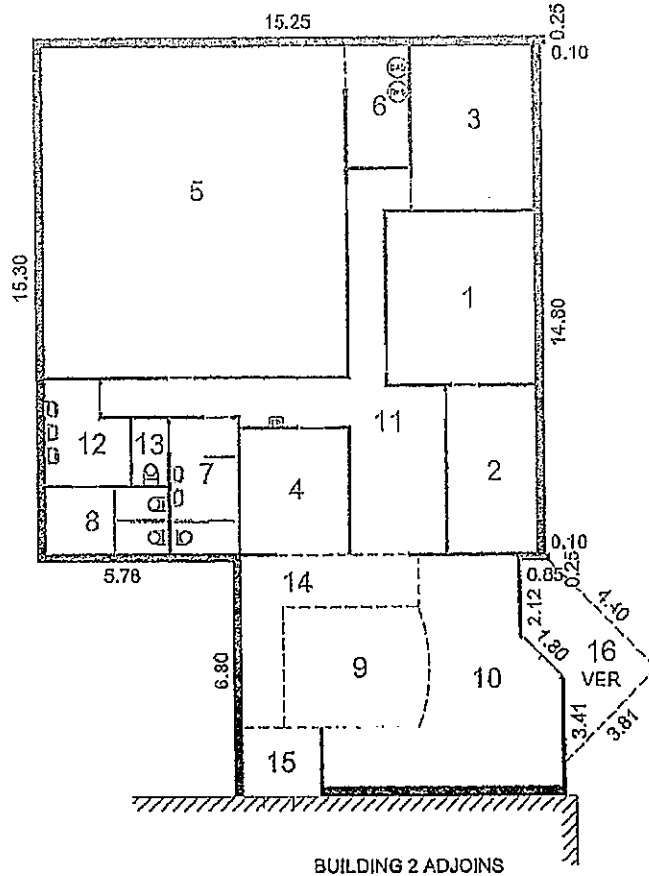

Asset Name	SEATON HIGH SCHOOL		
Building Use	ADMINISTRATION		
Created by.	<i>Bauer Dev.</i>	Drawn <i>MS</i>	Date <i>Apr 1998</i>
Modified by.	<i>Archlink</i>	Drawn <i>G Roberts</i>	Date <i>Dec 2011</i>
Bldg area m ²	295	Ver area m ²	11
		Plan ref.	-



Government of South Australia
Department for Transport,
Energy and Infrastructure

Strategic Asset Management Information System Plan

SAMIS 00941-01-1

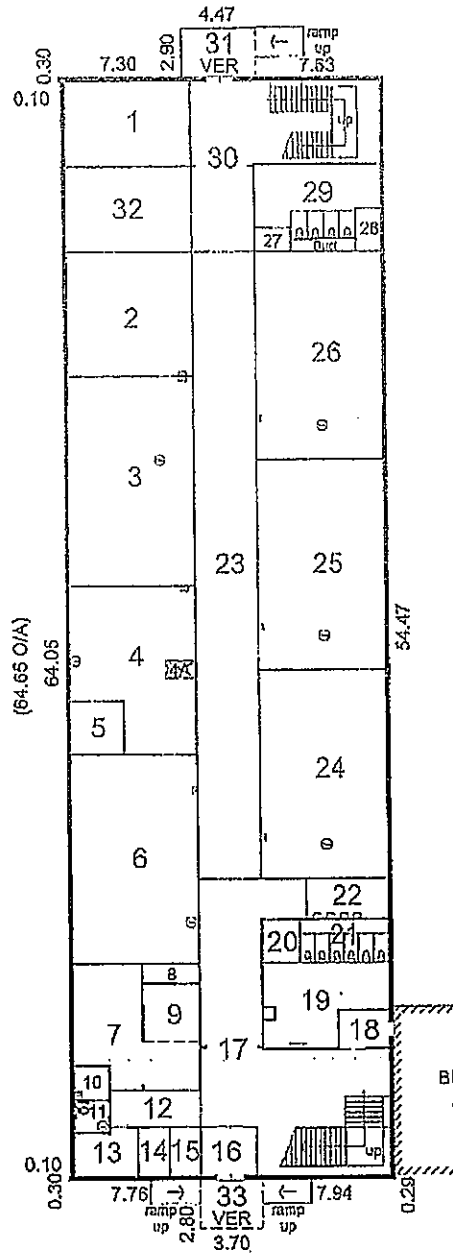
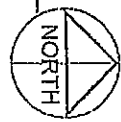

Asset Name	SEATON HIGH SCHOOL		
Building Use	GENERAL TEACHING, SCIENCE & RESOURCE (GROUND LEVEL)		
Created by.	<i>Bauer Dev</i>	Drawn <i>M S</i>	Date <i>Apr 1998</i>
Modified by.	<i>Archink</i>	Drawn <i>G Roberts</i>	Date <i>Dec 2011</i>
Bldg area m ²	1248	Ver area m ²	23
		Plan ref.	-



Government of South Australia
 Department for Transport,
 Energy and Infrastructure

Strategic Asset Management Information System Plan

SAMIS 00941-02-1

Scale Bar Units in Metres (1:400)

Plot at a scale of 1=0.4

All dimensions to be verified on site

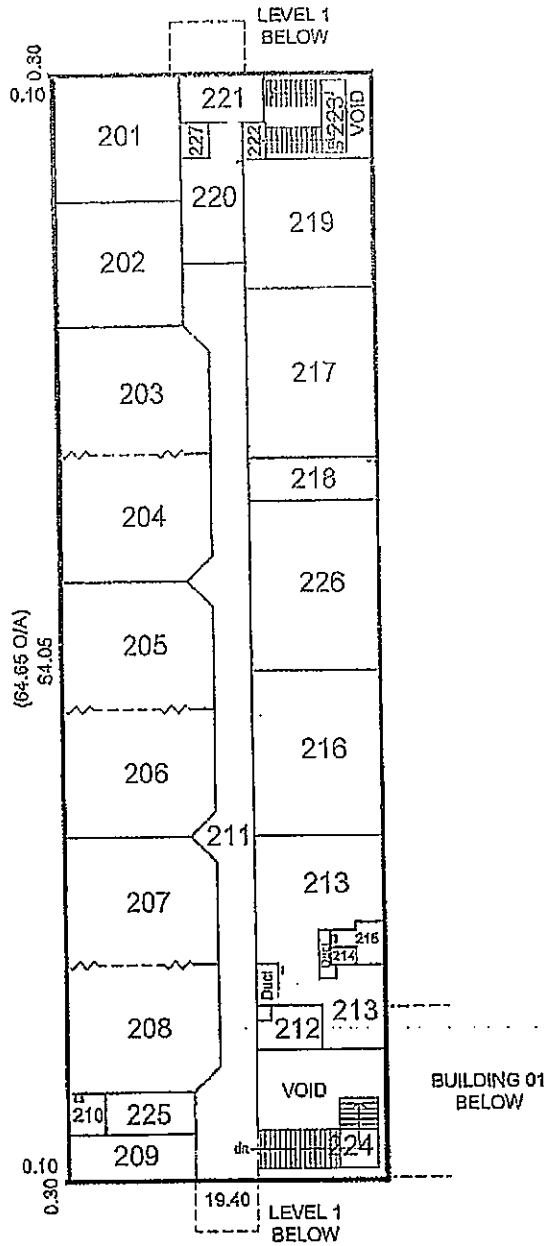
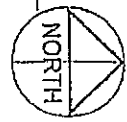

Asset Name **SEATON HIGH SCHOOL**
 Building Use **GENERAL TEACHING, SCIENCE & RESOURCE (UPPER LEVEL)**



Government of South Australia
 Department for Transport, Energy and Infrastructure

Created by *Bauer Dav.* Drawn *MS* Date *Apr 1998*

Strategic Asset Management Information System Plan

Modified by *Archink* Drawn *A Bentley* Date *May 2011*

Bldg area m² **1248** Ver area m² **-** Plan ref. **-**

SAMIS 00941-02-2

Scale Bar Units In Metres (A4 1:300)

Plot at a scale of 1=0.3

All dimensions to be verified on site

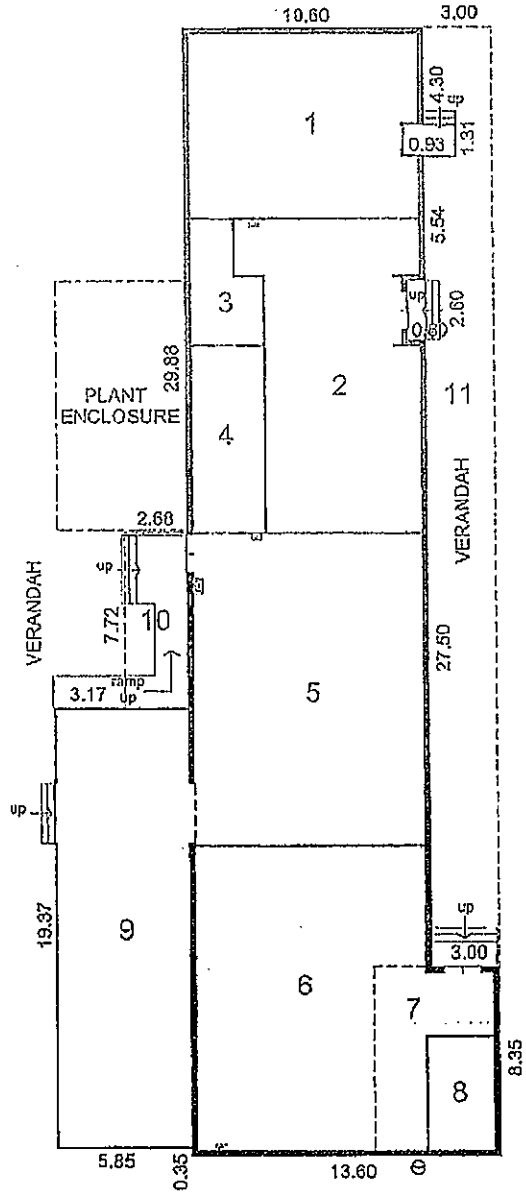
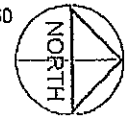

Asset Name	SEATON HIGH SCHOOL		
Building Use	WOODWORK AND TECHNOLOGY WORKSHOPS		
Created by.	<i>Bauer Dev.</i>	Drawn <i>M S</i>	Date <i>Apr 1998</i>
Modified by.	<i>Archlink</i>	Drawn <i>A Bentley</i>	Date <i>May 2011</i>
Bldg area m ²	661	Ver area m ²	149
		Plan ref.	-



Government of South Australia
Department for Transport,
Energy and Infrastructure

Strategic Asset Management Information System Plan

SAMIS 00941-03-1

Scale Bar Units in Metres (A4 1:250)

Plot at a scale of 1=0.25

All dimensions to be verified on site

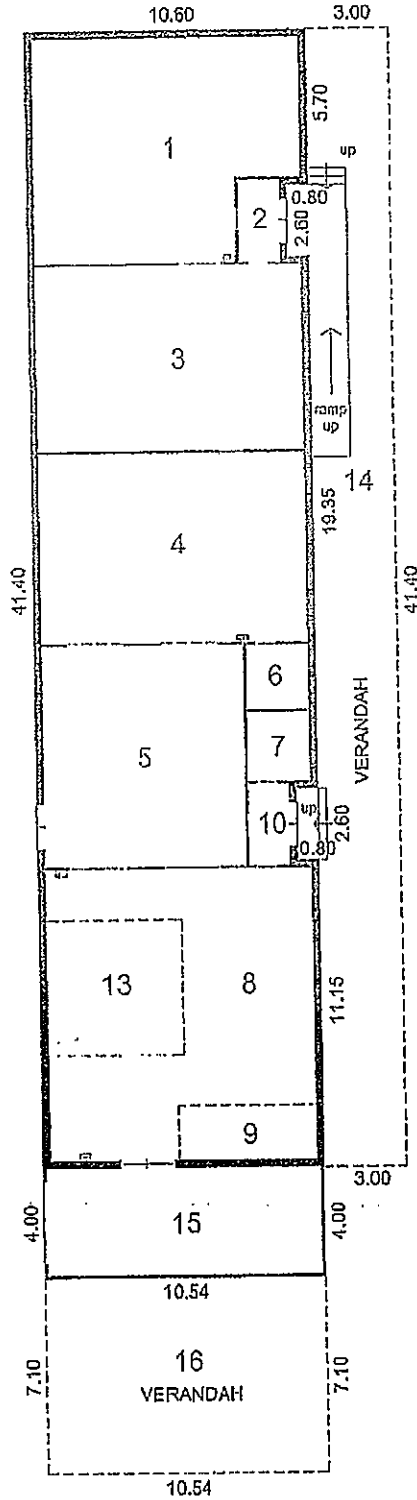

Asset Name	SEATON HIGH SCHOOL			
Building Use	METALWORK WORKSHOPS			
Created by.	<i>Bauer Dev.</i>	Drawn	<i>MS</i>	Date <i>Apr 1998</i>
Modified by.	<i>Archink</i>	Drawn	<i>A Bentley</i>	Date <i>May 2011</i>
Bldg area m ²	477	Ver area m ²	203	Plan ref. -





Government of South Australia
Department for Transport,
Energy and Infrastructure

Strategic Asset Management Information System Plan

SAMIS 00941-04-1

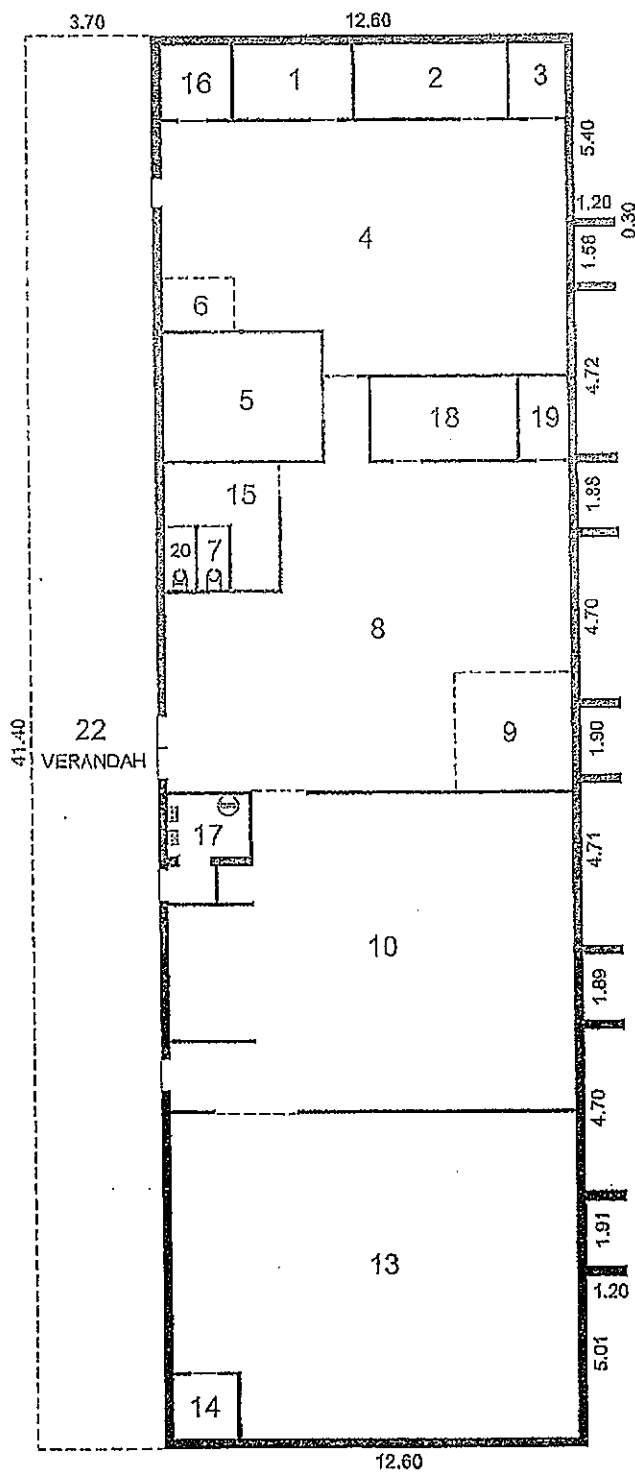
Scale Bar Units In Metres (A4 1:200) Plot at a scale of 1=0.2 All dimensions to be verified on site



Asset Name	SEATON HIGH SCHOOL				 Government of South Australia Department for Transport, Energy and Infrastructure	
Building Use	HOME ECONOMICS					
Created by.	<i>Bauer Dev.</i>	Drawn	<i>M S</i>	Date	<i>Apr 1998</i>	Strategic Asset Management Information System Plan
Modified by.	<i>Archlnk</i>	Drawn	<i>M Curnow</i>	Date	<i>May 2011</i>	
Bldg area m ²	525	Ver area m ²	153	Plan ref.	-	
SAMIS 00941-05-1						

Scale Bar Units in Metres (A4 1:200) Plot at a scale of 1=0.2 All dimensions to be verified on site

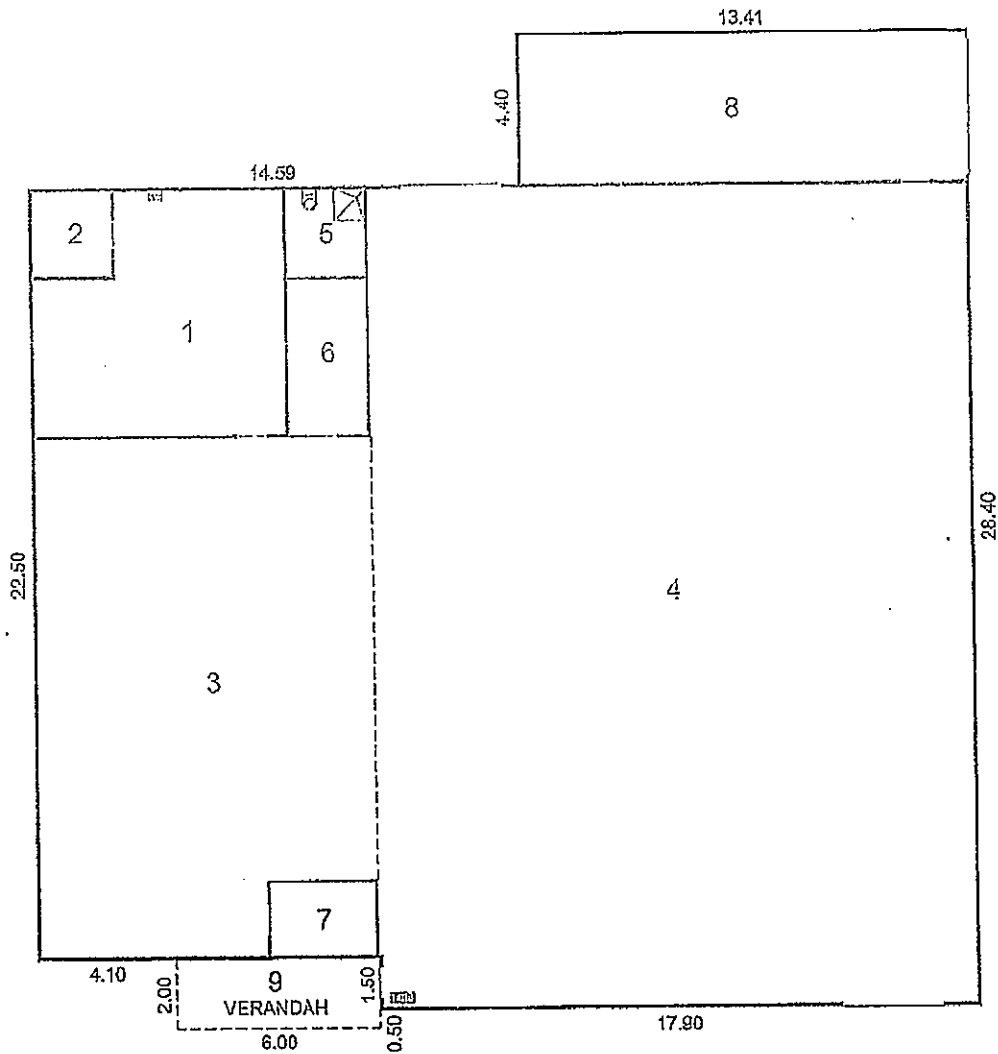

Asset Name **SEATON HIGH SCHOOL**

Building Use **TRAINING ROOM**

Created by *Bauer Dev.* Drawn *MS* Date *Apr 1998*

Modified by *Archlink* Drawn *M Cumow* Date *May 2011*

Bldg area m² **715** Ver area m² **12** Plan ref. **-**



Government of South Australia
Department for Transport,
Energy and Infrastructure

Strategic Asset Management Information System Plan

SAMIS 0094.1-06-1



Scale Bar Units in Metres (A4 1:200)

Plot at a scale of 1=0.2

All dimensions to be verified on site

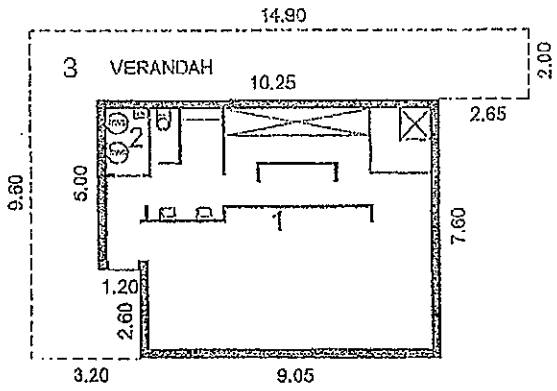

Asset Name	SEATON HIGH SCHOOL		
Building Use	BOYS CHANGEROOM		
Created by.	<i>Bauer Dev.</i>	Drawn <i>MS</i>	Date <i>Apr 1998</i>
Modified by.	<i>Archink</i>	Drawn <i>M Curnow</i>	Date <i>May 2011</i>
Bldg area m ²	75	Ver area m ²	48
		Plan ref.	-



Government of South Australia
Department for Transport,
Energy and Infrastructure

Strategic Asset Management Information System Plan

SAMIS 00941-07-1



TAG NO.
90-0236

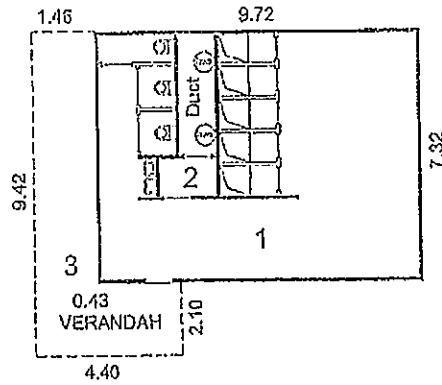

Asset Name	SEATON HIGH SCHOOL	 Government of South Australia Department for Transport, Energy and Infrastructure
Building Use	GIRLS CHANGEROOMS	
Created by.	<i>Bauer Dev.</i> Drawn <i>MS</i> Date <i>Apr 1998</i>	Strategic Asset Management Information System Plan
Modified by.	<i>Archink</i> Drawn <i>M Curnow</i> Date <i>May 2011</i>	SAMIS 00941-08-1
Bldg area m ²	71 Ver area m ² 23 Plan ref. -	



TAG NO:
60-1219

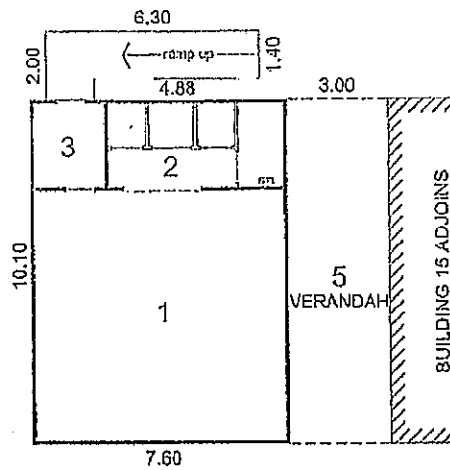



Asset Name	SEATON HIGH SCHOOL			 Government of South Australia Department for Transport, Energy and Infrastructure		
Building Use	UNIFORM SHOP					
Created by.	<i>Bauer Dev.</i>	Drawn	<i>MS</i>	Date	<i>Apr 1998</i>	Strategic Asset Management Information System Plan SAMIS 00941-10-1
Modified by.	<i>Archink</i>	Drawn	<i>M Curnow</i>	Date	<i>May 2011</i>	
Bldg area m ²	<i>77</i>	Ver area m ²	<i>30</i>	Plan ref.	-	

Scale Bar Units in Metres (A4 1:200) Plot at a scale of 1=0.2 All dimensions to be verified on site

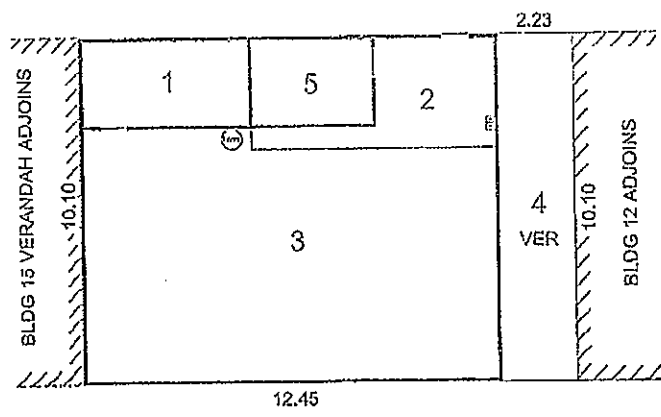

TAG NOS:
60-1321
60-1322



Asset Name	SEATON HIGH SCHOOL			 Government of South Australia Department for Transport, Energy and Infrastructure		
Building Use	ART AND CERAMICS					
Created by.	<i>Bauer Dev.</i>	Drawn	<i>M S</i>	Date	<i>Apr 1998</i>	Strategic Asset Management Information System Plan
Modified by.	<i>Archink</i>	Drawn	<i>M Cumow</i>	Date	<i>May 2011</i>	
Bldg area m ²	126	Ver area m ²	23	Plan ref.	-	
SAMIS 00941-11-1						

Scale Bar Units in Metres (A4 1:200)

Plot at a scale of 1=0.2

All dimensions to be verified on site



TAG NOS:
60-1323
60-1324

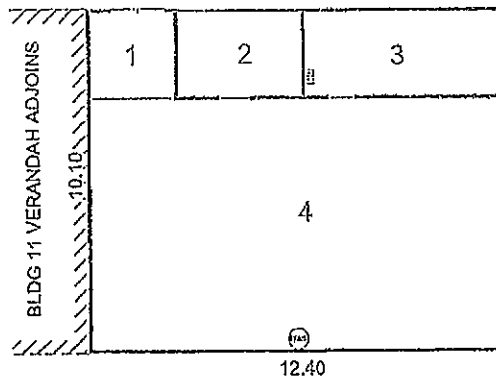

Asset Name	SEATON HIGH SCHOOL			 Government of South Australia Department for Transport, Energy and Infrastructure		
Building Use	ART ROOM					
Created by.	<i>Bauer Dev.</i>	Drawn	<i>M S</i>	Date	<i>Apr 1998</i>	Strategic Asset Management Information System Plan
Modified by.	<i>Archink</i>	Drawn	<i>M Curnow</i>	Date	<i>May 2011</i>	
Bldg area m ²	<i>125</i>	Ver area m ²	-	Plan ref.	-	SAMIS 00941-12-1

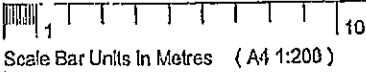



Plot at a scale of 1=0.2

All dimensions to be verified on site

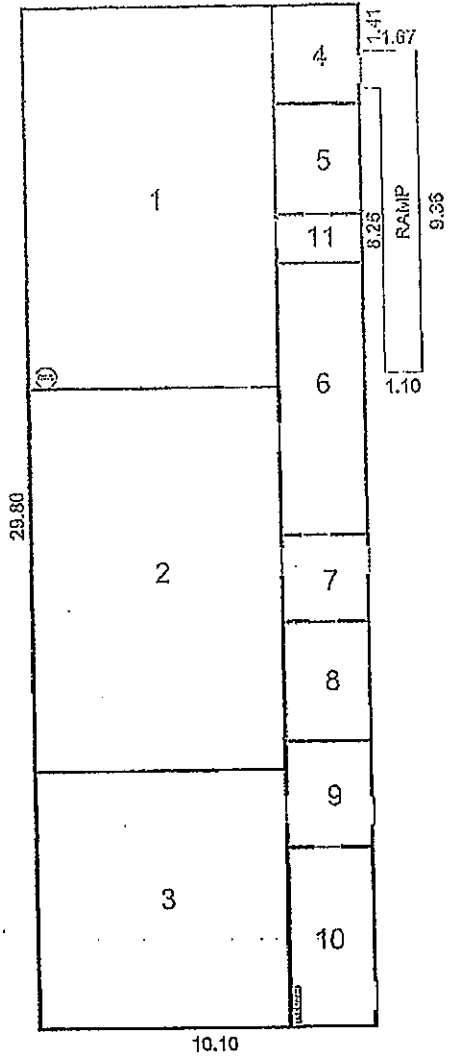

TAG NOS:
60-1327
60-1328



Asset Name	SEATON HIGH SCHOOL			 Government of South Australia Department for Transport, Energy and Infrastructure		
Building Use	GENERAL TEACHING & DRAMA					
Created by.	Bauer Dev.	Drawn	MS	Date	Apr 1998	Strategic Asset Management Information System Plan
Modified by.	Archlnk	Drawn	M Curnov	Date	May 2011	
Bldg area m ²	301	Ver area m ²	-	Plan ref.	-	
SAMIS 00941-14-1						

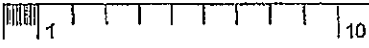

Scale Bar Units In Metres (A4 1:200)

Plot at a scale of 1=0.2

All dimensions to be verified on site



TAG NO.
60-1280

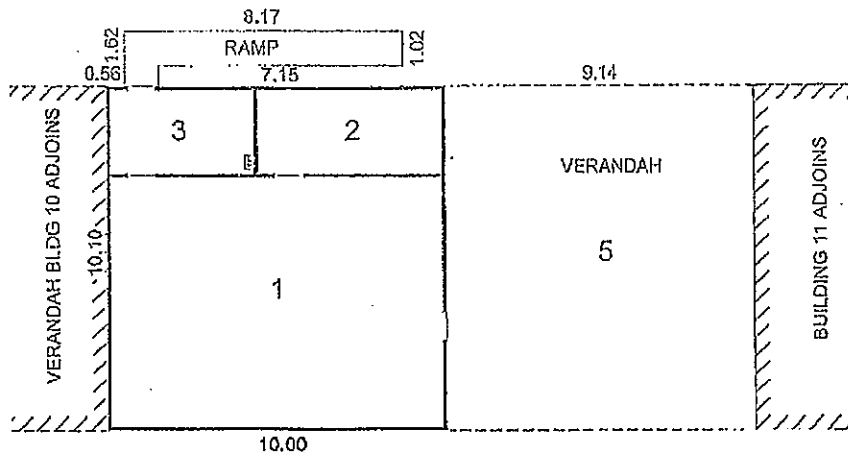



Asset Name	SEATON HIGH SCHOOL			 Government of South Australia Department for Transport, Energy and Infrastructure		
Building Use	LANGUAGE CENTRE					
Created by.	Bauer Dev.	Drawn	MS	Date	Apr 1998	Strategic Asset Management Information System Plan
Modified by.	Archink	Drawn	M Curnow	Date	May 2011	
Bldg area m ²	101	Ver area m ²	92	Plan ref.	-	
SAMIS 00941-15-1						

Scale Bar Units In Metres (A4 1:200)

Plot at a scale of 1=0.2

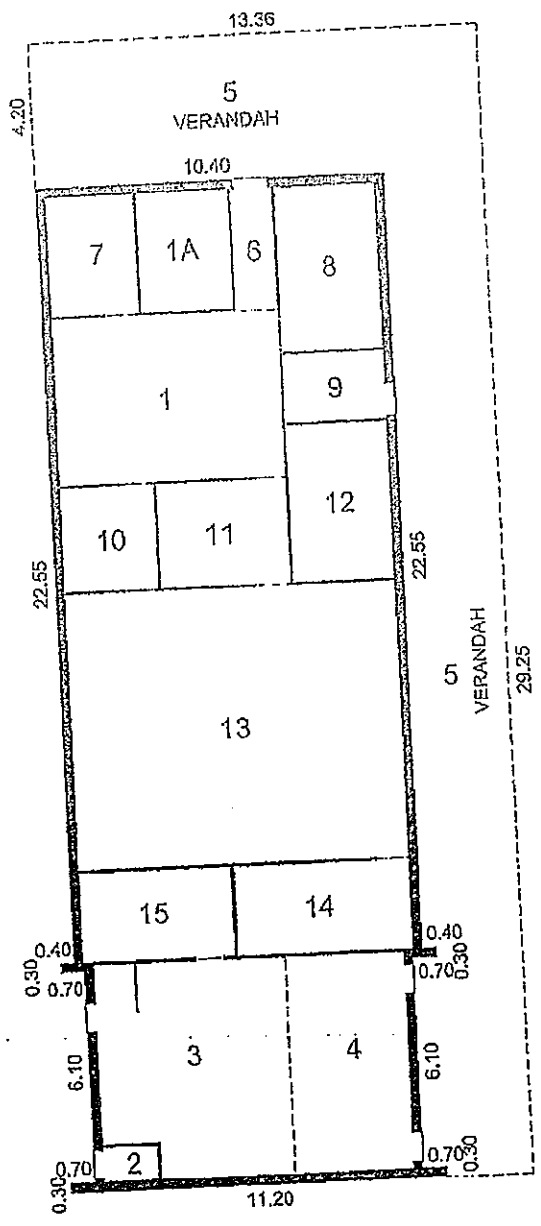
All dimensions to be verified on site



Asset Name SEATON HIGH SCHOOL		 Government of South Australia Department for Transport, Energy and Infrastructure
Building Use CANTEEN & GENEARAL TEACHING		
Created by. <i>Bauer Dov.</i>	Drawn <i>MS</i>	Date <i>Apr 1998</i>
Modified by. <i>Archink</i>	Drawn <i>M Cumow</i>	Date <i>May 2011</i>
Bldg area m ² 301	Ver area m ² 144	Plan ref. -
		SAMIS 00941-16-1

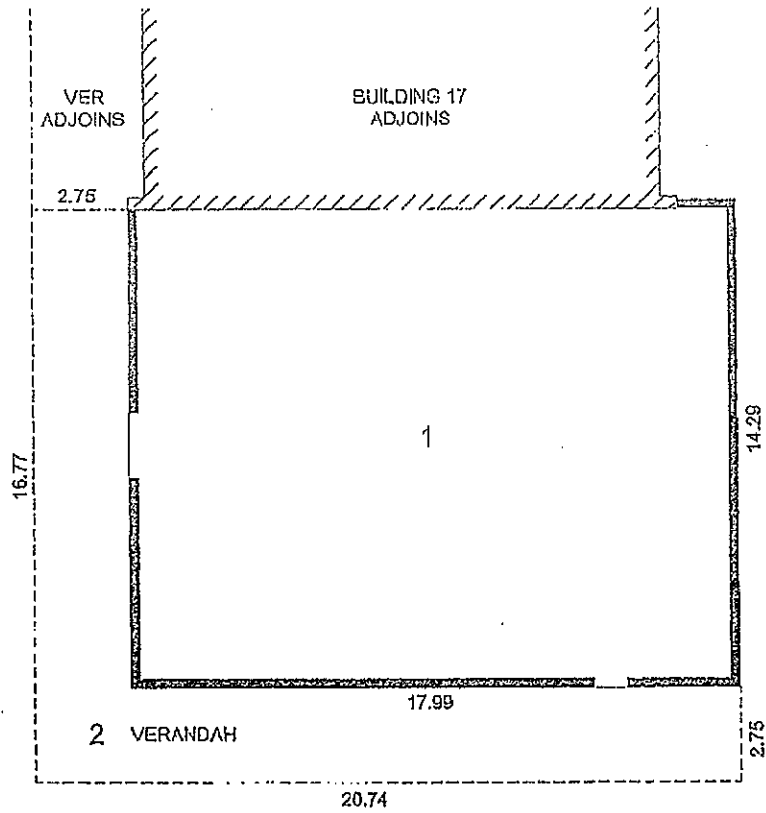

Asset Name	SEATON HIGH SCHOOL			 Government of South Australia Department for Transport, Energy and Infrastructure		
Building Use	MULTI PURPOSE ROOM					
Created by.	BLAMS	Drawn	B. Clayton	Date	Fob 2001	Strategic Asset Management Information System Plan
Modified by.	Archink	Drawn	M Curnow	Date	May 2011	
Bldg area m ²	253	Ver area m ²	96	Plan ref.	-	
SAMIS 00941-17A-1						

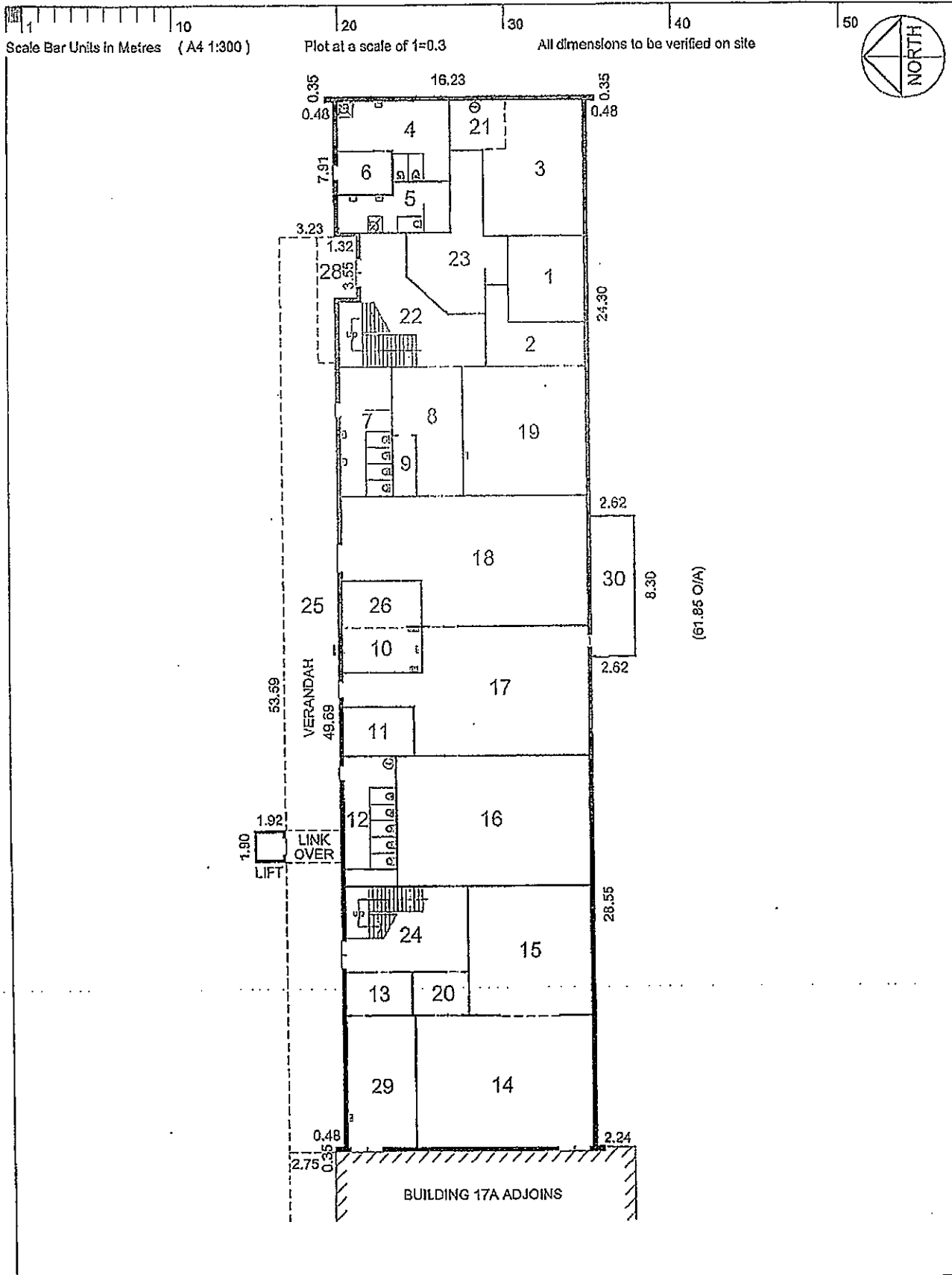

Asset Name	SEATON HIGH SCHOOL		
Building Use	GENERAL TEACHING (GROUND LEVEL)		
Created by.	<i>Bauer Dev.</i>	Drawn <i>M S</i>	Date <i>Apr 1998</i>
Modified by.	<i>Archink</i>	Drawn <i>G Roberts</i>	Date <i>Nov 2011</i>
Bldg area m ²	966	Ver area m ²	178
		Plan ref.	-

Government of South Australia
 Department of Planning,
 Transport and Infrastructure

Strategic Asset Management Information System Plan

SAMIS 00941-17-1

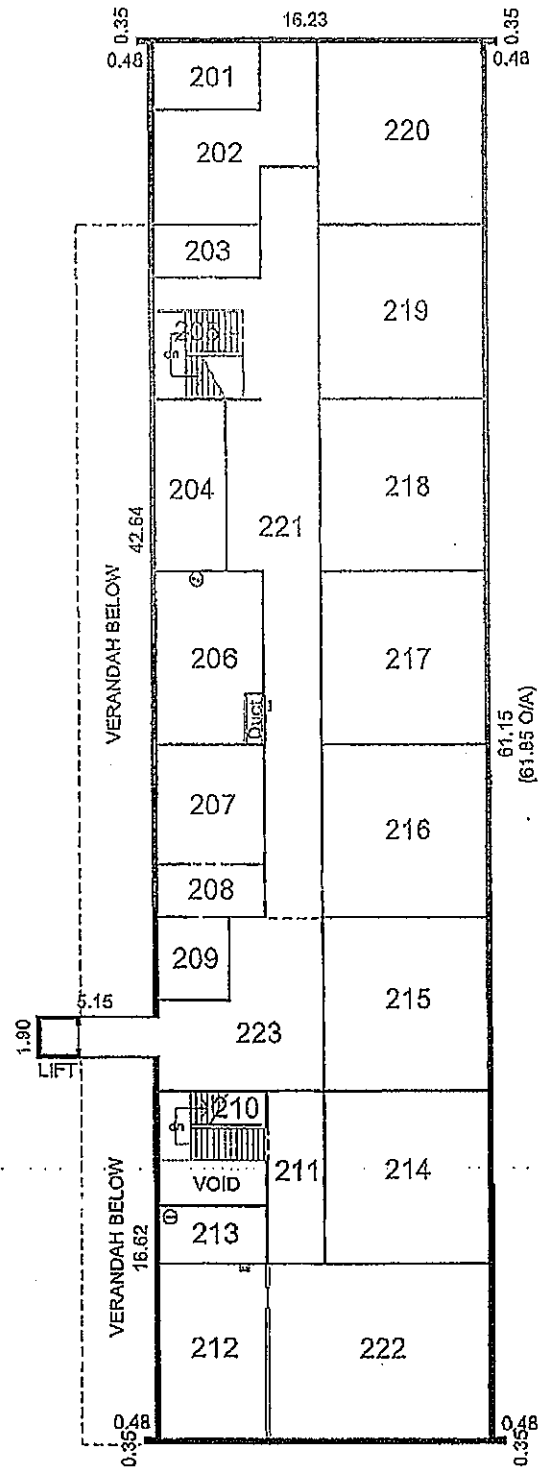
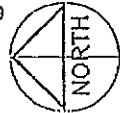

Asset Name	SEATON HIGH SCHOOL			
Building Use	GENERAL TEACHING (UPPER LEVEL)			
Created by.	Bauer Dov.	Drawn	M. S.	Date Apr 1998
Modified by.	Archink	Drawn	R Steele	Date May 2014
Bldg area m ²	955	Ver area m ²	-	Plan ref. -



Government of South Australia
Department of Planning,
Transport and Infrastructure

Strategic Asset Management Information System Plan

SAMIS 00941-17-2

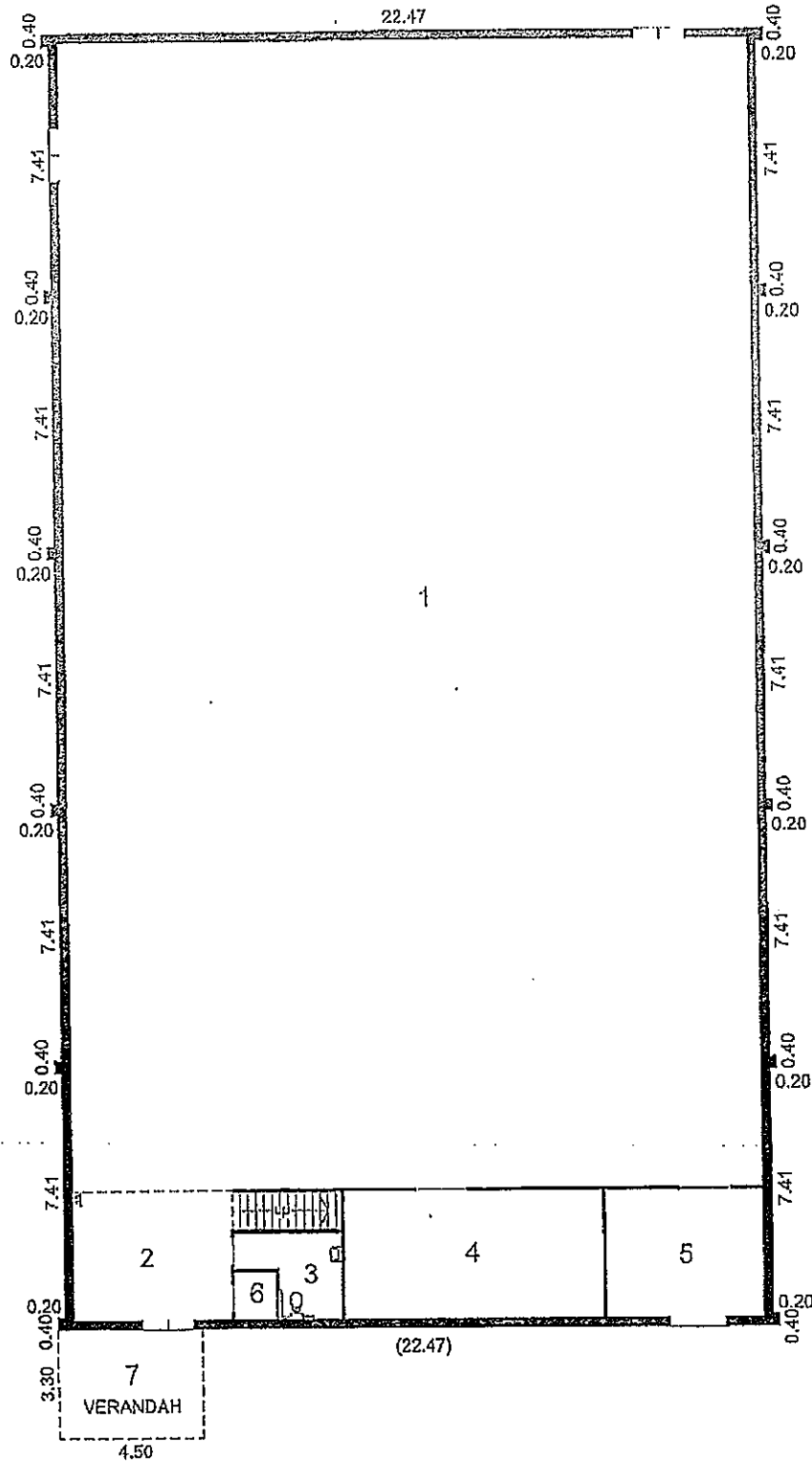

Asset Name	SEATON HIGH SCHOOL		
Building Use	GYMNASIUM (GROUND LEVEL)		
Created by.	<i>Bauer Dev.</i>	Drawn <i>MS</i>	Date <i>Apr 1998</i>
Modified by.	<i>Archink</i>	Drawn <i>M Curnow</i>	Date <i>May 2011</i>
Bldg area m ²	<i>872</i>	Ver area m ²	<i>15</i>
		Plan ref.	-





Government of South Australia
 Department for Transport,
 Energy and Infrastructure

Strategic Asset Management Information System Plan

SAMIS 00941-23-1

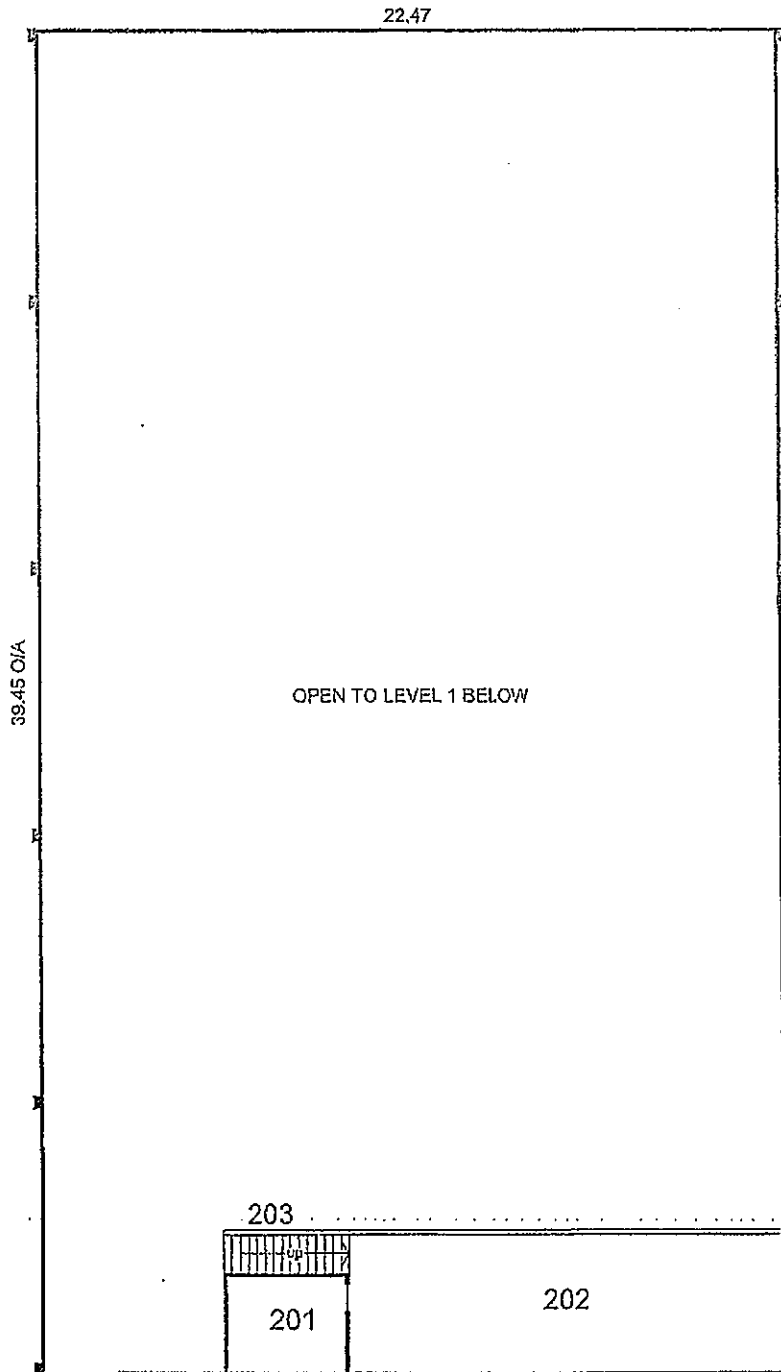
Scale Bar Units In Metres (A4 1:200) Plot at a scale of 1=0.2 All dimensions to be verified on site



Asset Name	SEATON HIGH SCHOOL			 Government of South Australia Department for Transport, Energy and Infrastructure		
Building Use	GYMNASIUM (MEZZANINE LEVEL)					
Created by.	<i>Bauer Dev.</i>	Drawn	<i>M S</i>	Date	<i>Apr 1998</i>	Strategic Asset Management Information System Plan
Modified by.	<i>Archink</i>	Drawn	<i>M Curnow</i>	Date	<i>May 2011</i>	
Bldg area m ²	67	Ver area m ²	-	Plan ref.	-	
SAMIS 00941-23-2						



TAG NOS:
 91-0009
 91-0071
 90-0070.
 90-0071
 90-0072
 90-0442
 90-0443

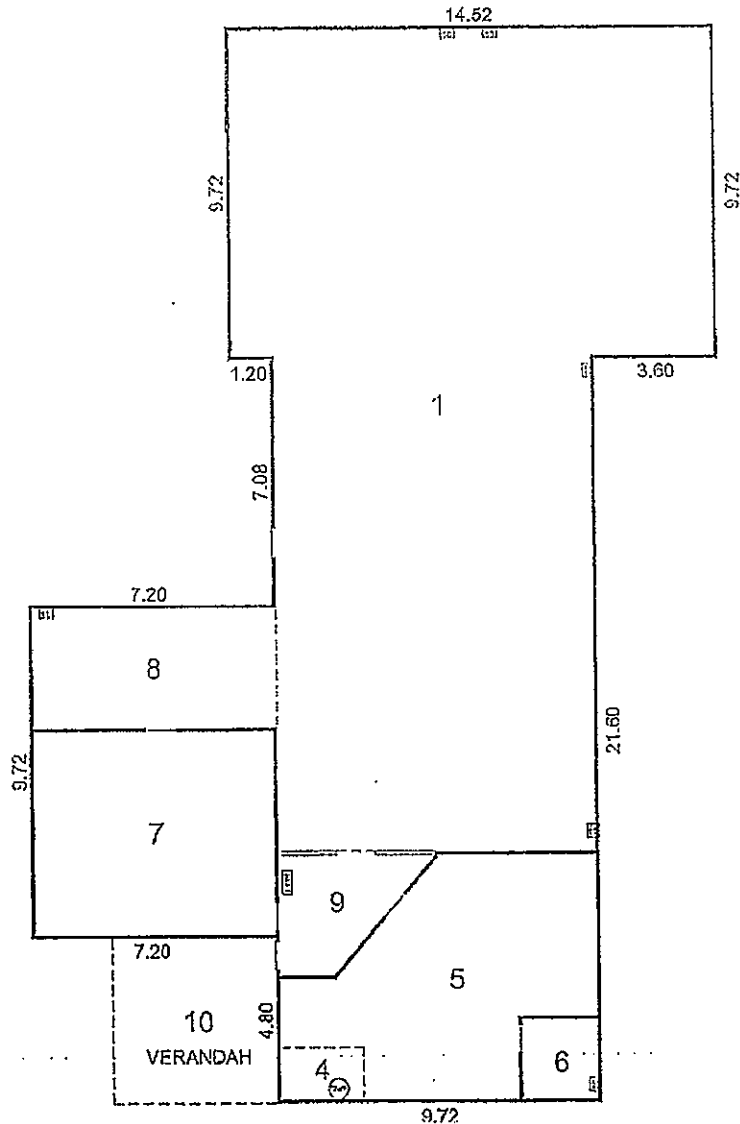

Asset Name	SEATON HIGH SCHOOL			 Government of South Australia Department for Transport, Energy and Infrastructure
Building Use	RESOURCE CENTRE			
Created by.	<i>Bauer Dev.</i>	Drawn <i>MS</i>	Date <i>Apr 1998</i>	Strategic Asset Management Information System Plan
Modified by.	<i>Archink</i>	Drawn <i>M Curnow</i>	Date <i>May 2011</i>	SAMIS 00941-25-1
Bldg area m ²	421	Ver area m ²	23	

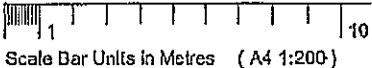

Plot at a scale of 1=0.2

All dimensions to be verified on site



TAG NOS:

- 90-0290
- 90-0291
- 90-0292
- 90-0293
- 90-0294

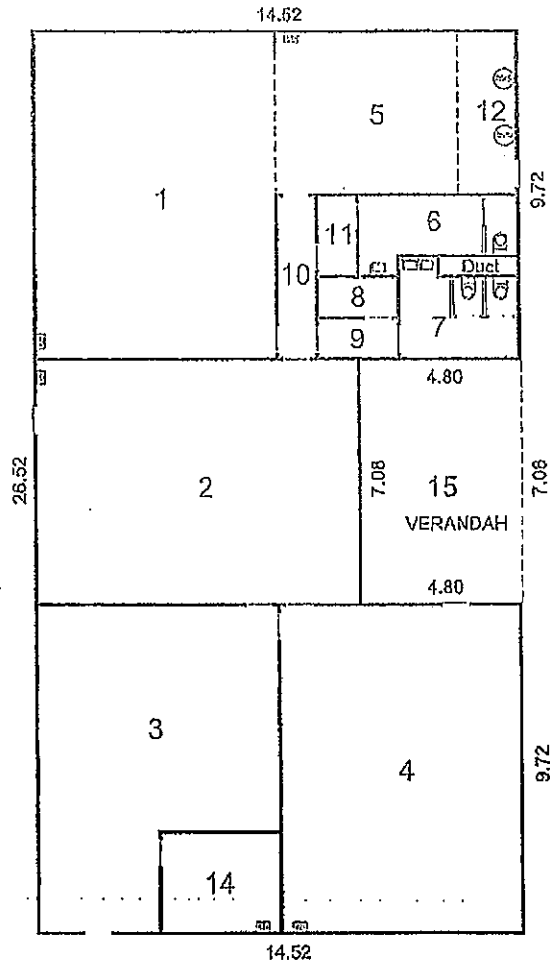

Asset Name	SEATON HIGH SCHOOL		
Building Use	GENERAL TEACHING, COUNCELLORS OFFICE AND STAFF ROOM		
Created by.	<i>Bauor Dev.</i>	Drawn <i>MS</i>	Date <i>Apr 1998</i>
Modified by.	<i>Archink</i>	Drawn <i>K O'Connor</i>	Date <i>Feb 2012</i>
Bldg area m ²	351	Ver area m ²	34
Plan ref.	-		



Government of South Australia
Department of Planning,
Transport and Infrastructure

Strategic Asset Management Information System Plan

SAMIS 00941-26-1



TAG NOS:
 90-0036
 90-0037
 90-0038

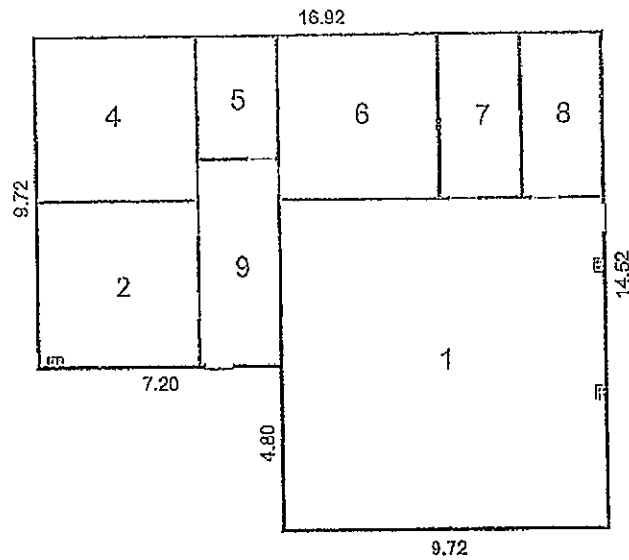

Asset Name	SEATON HIGH SCHOOL			 Government of South Australia Department for Transport, Energy and Infrastructure		
Building Use	MUSIC STUDIO					
Created by.	<i>Bauer Dev.</i>	Drawn	<i>M S</i>	Date	<i>Apr 1998</i>	Strategic Asset Management Information System Plan
Modified by.	<i>Arolink</i>	Drawn	<i>M Curnow</i>	Date	<i>May 2011</i>	
Bldg area m ²	211	Ver area m ²	-	Plan ref.	-	
SAMIS 00941-27-1						

Everett, Joshua (Education)

From: Drennan, Julie (Reynella East College) <Julie.Drennan423@schools.sa.edu.au>
Sent: Wednesday, 11 July 2018 9:03 AM
To: Erlandsen, Karen (Education)
Subject: RE: BBS SAMIS Plans bldg 21
Attachments: McClure.pdf

Attached, thanks

Julie Drennan
Business Leader



Reynella East College
63 Malbeck Drive,
Reynella East,
South Australia 5161
Telephone: 61 8 8329 2307
Mobile: 0437 713 546
Facsimile: 61 8 8329 2304
South Australian Department for Education
CRICOS Provider No. 00018A

Email: julie.drennan423@schools.sa.edu.au
www.reynellaec.sa.edu.au

From: Erlandsen, Karen (Education) [mailto:Karen.Erlandsen@sa.gov.au]
Sent: Tuesday, 10 July 2018 3:47 PM
To: Drennan, Julie (Reynella East College)
Subject: RE: BBS SAMIS Plans [DLM=For-Official-Use-Only]

For Official Use Only

.....
McClure is Bldg 21... K

.....
From: Drennan, Julie (Reynella East College) [mailto:Julie.Drennan423@schools.sa.edu.au]
Sent: Tuesday, 10 July 2018 3:41 PM
To: Erlandsen, Karen (Education)
Subject: RE: BBS SAMIS Plans [DLM=For-Official-Use-Only]

Hi Karen
What is Building 21 name?

Julie Drennan
Business Leader



Reynella East College
63 Malbeck Drive,
Reynella East,
South Australia 5161
Telephone: 61 8 8329 2307
Mobile:0437 713 546
Facsimile: 61 8 8329 2304
South Australian Department for Education
CRICOS Provider No. 00018A

Email: julie.drennan423@schools.sa.edu.au
www.reynellaec.sa.edu.au

From: Erlandsen, Karen (Education) [<mailto:Karen.Erlandsen@sa.gov.au>]
Sent: Tuesday, 10 July 2018 3:16 PM
To: Drennan, Julie (Reynella East College) <Julie.Drennan423@schools.sa.edu.au>
Subject: RE: BBS SAMIS Plans [DLM=For-Official-Use-Only]

For Official Use Only

Thanks so much Julie.

However, I didn't receive the plan for Building 21... could you re-send.. thanks.. (01547-21-1)
Thanks, K

From: Drennan, Julie (Reynella East College) [<mailto:Julie.Drennan423@schools.sa.edu.au>]
Sent: Tuesday, 10 July 2018 2:44 PM
To: Erlandsen, Karen (Education)
Subject: RE: BBS SAMIS Plans [DLM=For-Official-Use-Only]

Hi Karen
Pretty sure they are all there,

regards

Julie Drennan
Business Leader



Reynella East College
63 Malbeck Drive,
Reynella East,
South Australia 5161
Telephone: 61 8 8329 2307
Mobile:0437 713 546
Facsimile: 61 8 8329 2304
South Australian Department for Education
CRICOS Provider No. 00018A

Email: julie.drennan423@schools.sa.edu.au
www.reynellaec.sa.edu.au

From: Erlandsen, Karen (Education) [mailto:Karen.Erlandsen@sa.gov.au]
Sent: Tuesday, 10 July 2018 8:29 AM
To: Drennan, Julie (Reynella East College) <Julie.Drennan423@schools.sa.edu.au>
Subject: FW: BBS SAMIS Plans [DLM=For-Official-Use-Only]

For Official Use Only

God morning Julie

Just wondering whether you have had a chance to mark up the SAMIS plans for me ... would it be possible to send them through today?

Thanks, K

From: Erlandsen, Karen (Education)
Sent: Thursday, 5 July 2018 8:01 AM
To: 'caroline.green@torrensvps.sa.edu.au' (caroline.green@torrensvps.sa.edu.au)
Cc: Drennan, Julie (Reynella East College); Disley, Clayton (Reynella East College) (Clayton.Disley236@schools.sa.edu.au)
Subject: FW: BBS SAMIS Plans

Good morning Caroline

As per below email, just wondering if you could mark up the SAMIS plans this week, and forward to me by COB tomorrow Friday 6 July?

Many thanks, K

From: Erlandsen, Karen (Education)
Sent: Friday, 29 June 2018 4:58 PM
To: 'caroline.green@torrensvps.sa.edu.au' (caroline.green@torrensvps.sa.edu.au); Drennan, Julie (Reynella East College); Disley, Clayton (Reynella East College) (Clayton.Disley236@schools.sa.edu.au)
Cc: Chadbourne, Michael (Education)
Subject: BBS SAMIS Plans pse

Good afternoon Caroline

Further to our telephone conversation this afternoon, please find enclosed the SAMIS building plans for Reynella East College.

As mentioned, please mark up on the SAMIS plans the use of each room space, ie. Yr 2 classroom, withdrawal, office etc. This will assist with understanding the functions of each building.

It would be great if you could return the SAMIS plans to me at your earliest convenience, thank you.

Congratulations once again for being in Round 1 of the BBS Program.

Looking forward to our meeting on Wednesday 25 July.

Regards, K

Karen Erlandsen

Capital Projects Manager, Capital Programs & Asset Services

Department for Education, Wakefield House, Wakefield Street, Adelaide SA 5000

t (08) 8226 1001 m 0429 675 260 e karen.erlandsen@sa.gov.au w www.education.sa.gov.au



This message is intended for the addressee named and may contain privileged information or confidential information or both. If you are not the intended recipient please delete it and notify the sender.

This message is intended for the addressee named and may contain privileged information or confidential information or both. If you are not the intended recipient please delete it and notify the sender.

This message is intended for the addressee named and may contain privileged information or confidential information or both. If you are not the intended recipient please delete it and notify the sender.

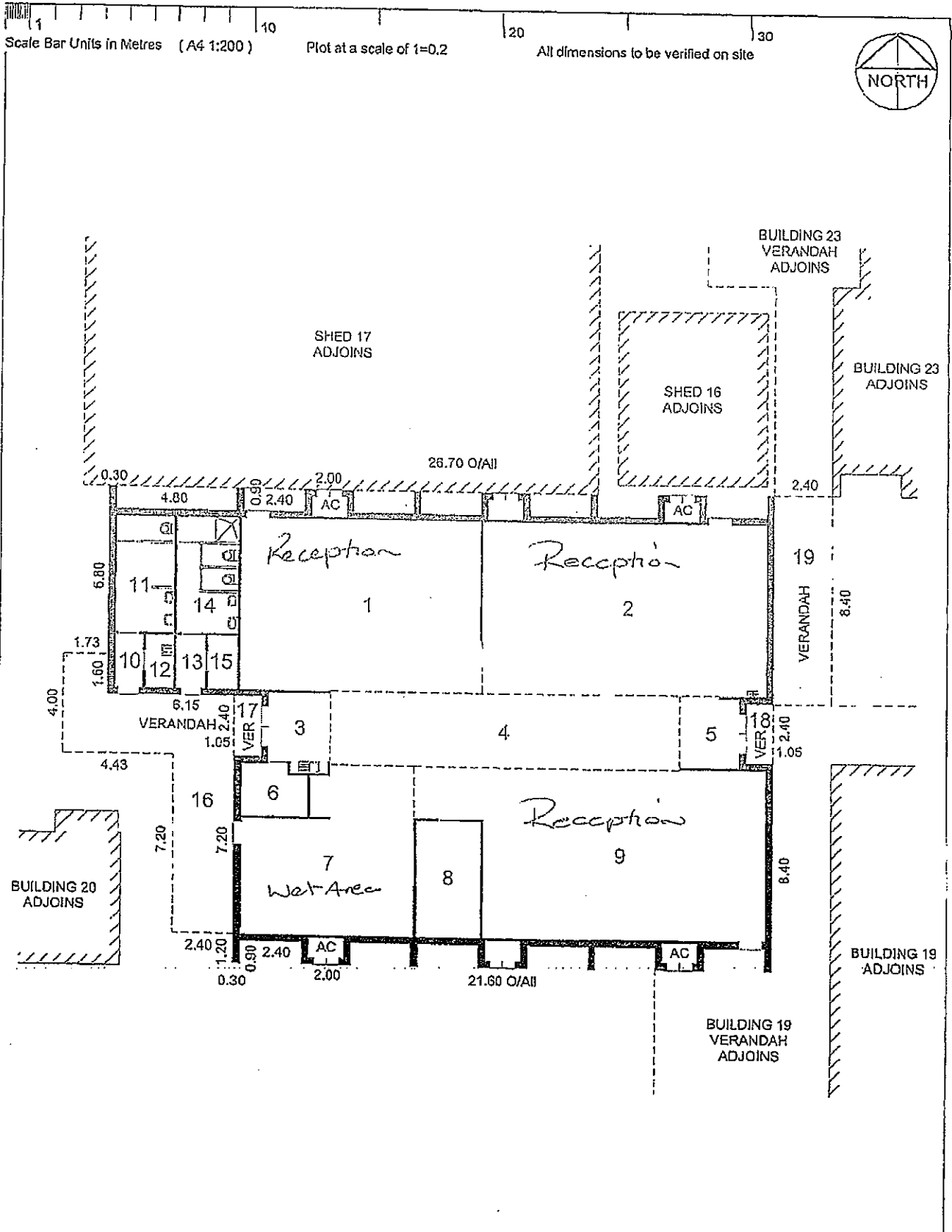

Asset Name	REYNELLA EAST COLLEGE			 Government of South Australia Department of Planning, Transport and Infrastructure		
Building Use	PB7 - JUNIOR PRIMARY (McCLURE)					
Created by.	BAUER	Drawn	BJWulf	Date	May 1998	Strategic Asset Management Information System Plan
Modified by.	Archlink	Drawn	A Bentley	Date	Jul 2013	
Bldg area m ²	422	Ver area m ²	62	Plan ref.	1092-AR-2011	SAMIS 01547-21-1

Everett, Joshua (Education)

From: Education:Building Better Schools
Sent: Friday, 29 June 2018 12:12 PM
To: Todd.George186@schools.sa.edu.au
Cc: Foster, Tony (Education)
Subject: Your Building Better Schools project [DLM=For-Official-Use-Only]

Security Classification:
For Official Use Only

For Official Use Only

Dear Mr George

I am writing to you as a follow up to the letter you received from the Hon John Gardner, Minister for Education, dated 15 May 2018 regarding the rollout of the Building Better Schools (BBS) program and the funding announced for your school's upgrade.

The program will be delivered in conjunction with the Department of Planning, Transport and Infrastructure with three major rounds for design and construction through the delivery of the six year program.

While I appreciate many schools will want to begin their project immediately, the process must be managed carefully to ensure best value is achieved through effective staging to ensure the market is not flooded with demand, which can adversely impact on costs and ultimately the value for money achieved on the school's project.

Schools with secondary enrolments that will require additional accommodation to support the transition of year 7 students into high school have been prioritised in the rollout schedule.

The BBS program team is currently reviewing the existing scoping documents to identify those schools where the transition of year 7 students into high school will impact on the original plans. The consequent development of a detailed project brief for your school will then occur in partnership with you.

Mr Tony Foster (contact telephone number: 8226 1706), your Capital Projects Manager (CPM) will be in contact with you shortly to discuss the rollout schedule and next steps for your school.

We look forward to working with you on this exciting program.

Yours sincerely

Helen Doyle
DIRECTOR
CAPITAL PROGRAMS AND ASSET SERVICES

Everett, Joshua (Education)

From: Foster, Tony (Education)
Sent: Thursday, 28 June 2018 3:54 PM
To: 'Barry, Greg (EMS Project)'
Subject: RE: PLHS - Building Better Schools [DLM=For-Official-Use-Only]

Security Classification:
For Official Use Only

For Official Use Only

Thanks Greg.

Regards

Tony Foster
Project Officer
Project Delivery
Capital Programs and Asset Services
Department for Education / Wakefield House, Level 6, 30 Wakefield Street, Adelaide SA 5000
t (08) 8226 1706 e tony.foster@sa.gov.au w www.education.sa.gov.au



This email may contain confidential information, which also may be legally privileged. Only the intended recipient(s) may access, use, distribute or copy this email. If this email is received in error, please inform the sender by return email and delete the original. If there are doubts about the validity of this message, please contact the sender by telephone. It is the recipient's responsibility to check the email and any attached files for viruses.

From: Barry, Greg (EMS Project) [<mailto:Greg.Barry386@schools.sa.edu.au>]
Sent: Thursday, 28 June 2018 3:48 PM
To: Foster, Tony (Education); George, Todd (Port Lincoln High School)
Subject: Re: PLHS - Building Better Schools [DLM=For-Official-Use-Only]

booking done
Todd just text I will come down and collect
Greg

From: Foster, Tony (Education)
Sent: Thursday, 28 June 2018 15:40
To: Barry, Greg (EMS Project); George, Todd (Port Lincoln High School)
Subject: RE: PLHS - Building Better Schools [DLM=For-Official-Use-Only]

For Official Use Only

Hi Greg and Todd
I'm happy to go to Central Office. 13.1 will be good thanks.

Greg, could you please book the room from 4.00pm as Todd will be coming from training. I don't think it will take long as it will just be a preliminary discussion about where things are at and where to from here.

Regards

Tony Foster
Project Officer
Project Delivery
Capital Programs and Asset Services
Department for Education / Wakefield House, Level 6, 30 Wakefield Street, Adelaide SA 5000
t (08) 8226 1706 e tony.foster@sa.gov.au w www.education.sa.gov.au



This email may contain confidential information, which also may be legally privileged. Only the intended recipient(s) may access, use, distribute or copy this email. If this email is received in error, please inform the sender by return email and delete the original. If there are doubts about the validity of this message, please contact the sender by telephone. It is the recipient's responsibility to check the email and any attached files for viruses.

From: Barry, Greg (EMS Project) [mailto:Greg.Barry386@schools.sa.edu.au]
Sent: Thursday, 28 June 2018 3:33 PM
To: George, Todd (Port Lincoln High School); Foster, Tony (Education)
Subject: Re: PLHS - Building Better Schools [DLM=For-Official-Use-Only]

I can book meeting room 13.1 or we use your office Tony

From: George, Todd (Port Lincoln High School)
Sent: Thursday, 28 June 2018 14:10
To: Foster, Tony (STEM Works Project)
Cc: Barry, Greg (EMS Project)
Subject: Re: PLHS - Building Better Schools [DLM=For-Official-Use-Only]

📍 I'll get there when I can. Where?

On 28 Jun 2018, at 2:06 pm, Foster, Tony (Education) <Tony.Foster@sa.gov.au> wrote:

For Official Use Only

Can we make the meeting 3.45pm?

Regards

Tony Foster
Project Officer
Project Delivery
Capital Programs and Asset Services
Department for Education / Wakefield House, Level 6, 30 Wakefield Street, Adelaide SA 5000
t (08) 8226 1706 e tony.foster@sa.gov.au w www.education.sa.gov.au

This email may contain confidential information, which also may be legally privileged. Only the intended recipient(s) may access, use, distribute or copy this email. If this email is received in error, please inform the sender by return email and delete the original. If there are doubts about the validity of this message, please contact the sender by telephone. It is the recipient's responsibility to check the email and any attached files for viruses.

From: George, Todd (Port Lincoln High School) [<mailto:Todd.George186@schools.sa.edu.au>]
Sent: Thursday, 28 June 2018 1:32 PM
To: Barry, Greg (EMS Project)
Cc: Foster, Tony (Education)
Subject: Re: PLHS - Building Better Schools [DLM=For-Official-Use-Only]

Hi. I've got training until 3:30pm. Sorry. Any later?

On 28 Jun 2018, at 8:54 am, Barry, Greg (EMS Project) <Greg.Barry386@schools.sa.edu.au> wrote:

Hi Tony/Todd
I am okay for a phone link up Tuesday after 10:30
and also free Monday afternoon
Apologies for late mail had to go to a funeral in Mount Gambier
Greg

From: Foster, Tony (Education) <Tony.Foster@sa.gov.au>
Sent: Tuesday, 26 June 2018 18:11
To: Barry, Greg (EMS Project)
Cc: George, Todd (Port Lincoln High School)
Subject: Fwd: PLHS - Building Better Schools [DLM=For-Official-Use-Only]

Hi Greg
How are you placed for next Monday afternoon?
Regards
Tony

Sent from my iPhone

Begin forwarded message:

From: "George, Todd (Port Lincoln High School)"
<Todd.George186@schools.sa.edu.au>
Date: 26 June 2018 at 4:44:16 pm ACST
To: "Foster, Tony (STEM Works Project)"
<tony.foster@sa.gov.au>
Subject: Re: PLHS - Building Better Schools [DLM=For-Official-Use-Only]

Hi. I'm in Adelaide for Monday and Tuesday next week. Can meet you Monday afternoon in city.

On 26 Jun 2018, at 4:20 pm, Foster, Tony (Education)
<Tony.Foster@sa.gov.au> wrote:

For Official Use Only

Hi Greg and Todd

There still isn't a great deal to advise about BBS other than that PLHS will be in Round 1 and that a letter is due to be sent by the Minister in the near future.

I am the Project Officer assigned to this project and will be looking to contact you soon for preliminary discussions. The original scope will need to be reviewed particularly due to the year 7 students transitioning to high schools. Obviously one of the key elements is the built capacity of PLHS.

I will be in Port Lincoln next Tuesday 3 July for a STEM Works Project Control Group meeting. Todd, is it possible for you to be available for a short while following the PCG meeting to get the ball rolling for BBS and Greg would it be possible to join us for a conference call so that we can all hear any information at the same time?

Alternatively, Todd if you are going to be in Adelaide in the near future I could meet with you and Greg in the city.

I will be out of the office in the South East until Thursday afternoon of this week but hopefully we can tee something up.

Could you please let me know what arrangements may suit you.

.....
Regards

Tony Foster
Project Officer
Project Delivery
Capital Programs and Asset Services
Department for Education / Wakefield House, Level 6, 30
Wakefield Street, Adelaide SA 5000
t (08) 8226 1705 e tony.foster@sa.gov.au w
www.education.sa.gov.au

This email may contain confidential information, which also may be legally privileged. Only the intended recipient(s) may access, use, distribute or copy this email. If this email is received in error, please inform the sender by return email and delete the original. If there are doubts about the validity of this message, please contact the sender by telephone. It is the recipient's responsibility to check the email and any attached files for viruses.

This message is intended for the addressee named and may contain privileged information or confidential information or both. If you are not the intended recipient please delete it and notify the sender.

This message is intended for the addressee named and may contain privileged information or confidential information or both. If you are not the intended recipient please delete it and notify the sender.

This message is intended for the addressee named and may contain privileged information or confidential information or both. If you are not the intended recipient please delete it and notify the sender.

This message is intended for the addressee named and may contain privileged information or confidential information or both. If you are not the intended recipient please delete it and notify the sender.

Everett, Joshua (Education)

From: Foster, Tony (Education)
Sent: Thursday, 28 June 2018 12:48 PM
To: 'Barry, Greg (EMS Project)'
Cc: 'George, Todd (Port Lincoln High School)'
Subject: RE: PLHS - Building Better Schools [DLM=For-Official-Use-Only]

Security Classification:

For Official Use Only

For Official Use Only

Hi Greg and Todd

Monday afternoon seems to suit everyone.

Let's make it 2.30pm if that suits.

Greg, do you have somewhere in 31 Flinders St we can meet? I think you are on level 13?

I am based in Wakefield House so I'm happy to come to your building.

Regards

Tony Foster
 Project Officer
 Project Delivery
 Capital Programs and Asset Services
 Department for Education / Wakefield House, Level 6, 30 Wakefield Street, Adelaide SA 5000
 t (08) 8226 1706 e tony.foster@sa.gov.au w www.education.sa.gov.au



This email may contain confidential information, which also may be legally privileged. Only the intended recipient(s) may access, use, distribute or copy this email. If this email is received in error, please inform the sender by return email and delete the original. If there are doubts about the validity of this message, please contact the sender by telephone. It is the recipient's responsibility to check the email and any attached files for viruses.

From: Barry, Greg (EMS Project) [<mailto:Greg.Barry386@schools.sa.edu.au>]
Sent: Thursday, 28 June 2018 8:54 AM
To: Foster, Tony (Education)
Cc: George, Todd (Port Lincoln High School)
Subject: Re: PLHS - Building Better Schools [DLM=For-Official-Use-Only]

Hi Tony/Todd

I am okay for a phone link up Tuesday after 10:30

and also free Monday afternoon

Apologies for late mail had to go to a funeral in Mount Gambier

Greg

From: Foster, Tony (Education)
Sent: Tuesday, 26 June 2018 18:11
To: Barry, Greg (EMS Project)
Cc: George, Todd (Port Lincoln High School)
Subject: Fwd: PLHS - Building Better Schools [DLM=For-Official-Use-Only]

Hi Greg
How are you placed for next Monday afternoon?
Regards
Tony

Sent from my iPhone

Begin forwarded message:

From: "George, Todd (Port Lincoln High School)" <Todd.George186@schools.sa.edu.au>
Date: 26 June 2018 at 4:44:16 pm ACST
To: "Foster, Tony (STEM Works Project)" <tony.foster@sa.gov.au>
Subject: Re: PLHS - Building Better Schools [DLM=For-Official-Use-Only]

Hi. I'm in Adelaide for Monday and Tuesday next week. Can meet you Monday afternoon in city.

On 26 Jun 2018, at 4:20 pm, Foster, Tony (Education) <Tony.Foster@sa.gov.au> wrote:

For Official Use Only

Hi Greg and Todd

There still isn't a great deal to advise about BBS other than that PLHS will be in Round 1 and that a letter is due to be sent by the Minister in the near future.

I am the Project Officer assigned to this project and will be looking to contact you soon for preliminary discussions. The original scope will need to be reviewed particularly due to the year 7 students transitioning to high schools. Obviously one of the key elements is the built capacity of PLHS.

I will be in Port Lincoln next Tuesday 3 July for a STEM Works Project Control Group meeting.

Todd, is it possible for you to be available for a short while following the PCG meeting to get the ball rolling for BBS and Greg would it be possible to join us for a conference call so that we can all hear any information at the same time?

Alternatively, Todd if you are going to be in Adelaide in the near future I could meet with you and Greg in the city.

I will be out of the office in the South East until Thursday afternoon of this week but hopefully we can tee something up.

Could you please let me know what arrangements may suit you.

Regards

Tony Foster
Project Officer
Project Delivery

Capital Programs and Asset Services

Department for Education / Wakefield House, Level 6, 30 Wakefield Street, Adelaide SA 5000
t (08) 8226 1706 e tony.foster@sa.gov.au w www.education.sa.gov.au

This email may contain confidential information, which also may be legally privileged. Only the intended recipient(s) may access, use, distribute or copy this email. If this email is received in error, please inform the sender by return email and delete the original. If there are doubts about the validity of this message, please contact the sender by telephone. It is the recipient's responsibility to check the email and any attached files for viruses.

This message is intended for the addressee named and may contain privileged information or confidential information or both. If you are not the intended recipient please delete it and notify the sender.

This message is intended for the addressee named and may contain privileged information or confidential information or both. If you are not the intended recipient please delete it and notify the sender.

Everett, Joshua (Education)

From: Foster, Tony (Education)
Sent: Thursday, 28 June 2018 2:49 PM
To: 'George, Todd (Port Lincoln High School)'
Cc: 'Barry, Greg (EMS Project)'
Subject: RE: PLHS - Building Better Schools [DLM=For-Official-Use-Only]

Security Classification:
For Official Use Only

For Official Use Only

Greg
Is it OK to meet somewhere on your floor – level 13?

Regards

Tony Foster
Project Officer
Project Delivery
Capital Programs and Asset Services
Department for Education / Wakefield House, Level 6, 30 Wakefield Street, Adelaide SA 5000
t (08) 8226 1706 e tony.foster@sa.gov.au w www.education.sa.gov.au



This email may contain confidential information, which also may be legally privileged. Only the intended recipient(s) may access, use, distribute or copy this email. If this email is received in error, please inform the sender by return email and delete the original. If there are doubts about the validity of this message, please contact the sender by telephone. It is the recipient's responsibility to check the email and any attached files for viruses.

From: George, Todd (Port Lincoln High School) [<mailto:Todd.George186@schools.sa.edu.au>]
Sent: Thursday, 28 June 2018 2:10 PM
To: Foster, Tony (Education)
Cc: Barry, Greg (EMS Project)
Subject: Re: PLHS - Building Better Schools [DLM=For-Official-Use-Only]

I'll get there when I can. Where?

On 28 Jun 2018, at 2:06 pm, Foster, Tony (Education) <Tony.Foster@sa.gov.au> wrote:

For Official Use Only

Can we make the meeting 3.45pm?

Regards

Tony Foster
Project Officer

Project Delivery

Capital Programs and Asset Services

Department for Education / Wakefield House, Level 6, 30 Wakefield Street, Adelaide SA 5000
t (08) 8226 1706 e tony.foster@sa.gov.au w www.education.sa.gov.au

This email may contain confidential information, which also may be legally privileged. Only the intended recipient(s) may access, use, distribute or copy this email. If this email is received in error, please inform the sender by return email and delete the original. If there are doubts about the validity of this message, please contact the sender by telephone. It is the recipient's responsibility to check the email and any attached files for viruses.

From: George, Todd (Port Lincoln High School) [<mailto:Todd.George186@schools.sa.edu.au>]
Sent: Thursday, 28 June 2018 1:32 PM
To: Barry, Greg (EMS Project)
Cc: Foster, Tony (Education)
Subject: Re: PLHS - Building Better Schools [DLM=For-Official-Use-Only]

Hi. I've got training until 3:30pm. Sorry. Any later?

On 28 Jun 2018, at 8:54 am, Barry, Greg (EMS Project)
<Greg.Barry386@schools.sa.edu.au> wrote:

Hi Tony/Todd

I am okay for a phone link up Tuesday after 10:30
and also free Monday afternoon

Apologies for late mail had to go to a funeral in Mount Gambier
Greg

From: Foster, Tony (Education) <Tony.Foster@sa.gov.au>
Sent: Tuesday, 26 June 2018 18:11
To: Barry, Greg (EMS Project)
Cc: George, Todd (Port Lincoln High School)
Subject: Fwd: PLHS - Building Better Schools [DLM=For-Official-Use-Only]

Hi Greg
How are you placed for next Monday afternoon?
Regards
Tony

Sent from my iPhone

Begin forwarded message:

From: "George, Todd (Port Lincoln High School)"
<Todd.George186@schools.sa.edu.au>
Date: 26 June 2018 at 4:44:16 pm ACST
To: "Foster, Tony (STEM Works Project)"
<tony.foster@sa.gov.au>
Subject: Re: PLHS - Building Better Schools [DLM=For-Official-Use-Only]

Hi. I'm in Adelaide for Monday and Tuesday next week. Can meet you Monday afternoon in city.

On 26 Jun 2018, at 4:20 pm, Foster, Tony (Education) <Tony.Foster@sa.gov.au> wrote:

For Official Use Only

Hi Greg and Todd

There still isn't a great deal to advise about BBS other than that PLHS will be in Round 1 and that a letter is due to be sent by the Minister in the near future.

I am the Project Officer assigned to this project and will be looking to contact you soon for preliminary discussions. The original scope will need to be reviewed particularly due to the year 7 students transitioning to high schools. Obviously one of the key elements is the built capacity of PLHS.

I will be in Port Lincoln next Tuesday 3 July for a STEM Works Project Control Group meeting.

Todd, is it possible for you to be available for a short while following the PCG meeting to get the ball rolling for BBS and Greg would it be possible to join us for a conference call so that we can all hear any information at the same time?

Alternatively, Todd if you are going to be in Adelaide in the near future I could meet with you and Greg in the city.

I will be out of the office in the South East until Thursday afternoon of this week but hopefully we can tee something up.

Could you please let me know what arrangements may suit you.

Regards

Tony Foster
Project Officer

Project Delivery

Capital Programs and Asset Services

Department for Education / Wakefield House, Level 6, 30
Wakefield Street, Adelaide SA 5000
t (08) 8226 1706 e tony.foster@sa.gov.au w
www.education.sa.gov.au

This email may contain confidential information, which also may be legally privileged. Only the intended recipient(s) may access, use, distribute or copy this email. If this email is received in error, please inform the sender by return email and delete the original. If there are doubts about the validity of this message, please contact the sender by telephone. It is the recipient's responsibility to check the email and any attached files for viruses.

This message is intended for the addressee named and may contain privileged information or confidential information or both. If you are not the intended recipient please delete it and notify the sender.

This message is intended for the addressee named and may contain privileged information or confidential information or both. If you are not the intended recipient please delete it and notify the sender.

This message is intended for the addressee named and may contain privileged information or confidential information or both. If you are not the intended recipient please delete it and notify the sender.

Everett, Joshua (Education)

From: Foster, Tony (Education)
Sent: Monday, 18 June 2018 3:58 PM
To: 'Barry, Greg (EMS Project)'
Subject: RE: Building Better Schools [DLM=For-Official-Use-Only]

Security Classification:
 For Official Use Only

For Official Use Only

Hi Greg

I believe letters will be sent to schools in the next day or so. I will be out of the office for the next two days but will be looking to touch base with you hopefully later in the week.

Are you back at PLHS?

Regards

Tony Foster
 Project Officer
 Project Delivery
 Capital Programs and Asset Services
 Department for Education / Wakefield House, Level 6, 30 Wakefield Street, Adelaide SA 5000
 t (08) 8226 1706 e tony.foster@sa.gov.au w www.education.sa.gov.au



This email may contain confidential information, which also may be legally privileged. Only the intended recipient(s) may access, use, distribute or copy this email. If this email is received in error, please inform the sender by return email and delete the original. If there are doubts about the validity of this message, please contact the sender by telephone. It is the recipient's responsibility to check the email and any attached files for viruses.

From: Barry, Greg (EMS Project) [<mailto:Greg.Barry386@schools.sa.edu.au>]
Sent: Monday, 18 June 2018 2:52 PM
To: Foster, Tony (Education); Treadwell, Ross (Infrastructure)
Subject: Building Better Schools

Hi Tony/ Ross

when is a good time to catch up about where the Building Better Schools project is at the moment.

cheers

Greg

This message is intended for the addressee named and may contain privileged information or confidential information or both. If you are not the intended recipient please delete it and notify the sender.
 This message is intended for the addressee named and may contain privileged information or confidential information or both. If you are not the intended recipient please delete it and notify the sender.

Everett, Joshua (Education)

Subject: PLHS BBS Update [DLM=For-Official-Use-Only]
Location: Level 13, 31 Flinders St., Meeting room 13.1

Start: Mon 2/07/2018 4:00 PM
End: Mon 2/07/2018 4:30 PM
Show Time As: Tentative

Recurrence: (none)

Meeting Status: Not yet responded

Organizer: Foster, Tony (Education)
Required Attendees: Barry, Greg (Port Lincoln High School); 'George, Todd (Port Lincoln High School)'

Security Classification:
For Official Use Only

For Official Use Only

Everett, Joshua (Education)

Subject: PLHS - BBS - Facilities for Senior Special Ed Students [DLM=For-Official-Use-Only]
Location: Level 6, Wakefield House, 30 Wakefield St

Start: Tue 31/07/2018 11:00 AM
End: Tue 31/07/2018 12:00 PM
Show Time As: Tentative

Recurrence: (none)

Meeting Status: Not yet responded

Organizer: Foster, Tony (Education)
Required Attendees: Barry, Greg (Port Lincoln High School)

Security Classification:
For Official Use Only

For Official Use Only

Hi Greg

I am arranging a meeting with Judith Hodson and Libby Sowry (A/Assistant Director Project Delivery) regarding this project to seek greater clarification in regard to the requirements for the Special Ed students.

I couldn't access your Outlook calendar so hopefully you will be able to make the meeting.

Regards

Tony

Everett, Joshua (Education)

From: George, Todd (Port Lincoln High School) <Todd.George186@schools.sa.edu.au>
Sent: Friday, 29 June 2018 12:41 PM
To: Foster, Tony (Education)
Subject: Accepted: PLHS BBS Update [DLM=For-Official-Use-Only]

This message is intended for the addressee named and may contain privileged information or confidential information or both. If you are not the intended recipient please delete it and notify the sender.

Everett, Joshua (Education)

From: George, Todd (Port Lincoln High School) <Todd.George186@schools.sa.edu.au>
Sent: Thursday, 28 June 2018 4:16 PM
To: Foster, Tony (Education)
Subject: Accepted: PLHS BBS Update (DLM=For-Official-Use-Only)

This message is intended for the addressee named and may contain privileged information or confidential information or both. If you are not the intended recipient please delete it and notify the sender.

Everett, Joshua (Education)

From: Barry, Greg (EMS Project) <Greg.Barry386@schools.sa.edu.au>
Sent: Wednesday, 25 July 2018 2:41 PM
To: Foster, Tony (Education)
Subject: Accepted: PLHS - BBS - Facilities for Senior Special Ed Students [DLM=For-Official-Use-Only]

This message is intended for the addressee named and may contain privileged information or confidential information or both. If you are not the intended recipient please delete it and notify the sender.

Everett, Joshua (Education)

From: Crowley, Thea (Education) on behalf of Education:Infrastructure
Sent: Tuesday, 27 March 2018 1:44 PM
To: 'rob.knight193@schools.sa.edu.au'
Subject: Fund Request [DLM=For-Official-Use-Only]
Attachments: CEW2018_0015 Signed Letter to Mr Rob Knight.pdf

Importance: High

Security Classification:
For Official Use Only

For Official Use Only

Dear Rob,

Please find attached a letter of reply to your correspondence sent to Rick regarding additional capital funding options for Playford International College.

Kind Regards,

Ross Treadwell
Executive Director, Infrastructure
Department for Education and Child Development | 31 Flinders Street, Adelaide SA 5000
t (08) 8226 1358 | e decd.infrastructure@sa.gov.au | w www.decd.sa.gov.au
[Facebook](#) | [Twitter](#) | [LinkedIn](#)



Government of South Australia
Department for Education and
Child Development

Ref: CEW2018/0015

Infrastructure Division
31 Finders Street
Adelaide SA 5000
GPO Box 1152
Adelaide SA 5001
DX 541
Tel: 8226 1358
DECD.Infrastructure@sa.gov.au

Mr Rob Knight
Principal
Playford International College
Philip Highway
ELIZABETH SA 5112

Rob

Dear Mr Knight

Thank you for your email to Rick Persse regarding additional capital funding options for Playford International College. As the matters raised fall within my responsibility as the Executive Director, Infrastructure, Rick has asked me to thank you for your correspondence and respond on his behalf.

As discussed, we acknowledge your strong desire to expand your school beyond the \$12.8 million collectively approved through three capital upgrades including Science, Technology, Engineering, Mathematics (STEM) Works and the Building Better Schools (BBS) program. As advised previously it is not possible to increase the amounts to schools beyond their initial allocations provided as part of the BBS program and STEM Works.

I can advise that additional transportable accommodation is available to a school that is experiencing proven enrolment pressures once a number of enrolment management steps have been taken, and acknowledge the demographic growth forecast for the northern suburbs.

In terms of further capital funding options available to you, you may wish to consider the following programs:

Capital Works Assistance Scheme - whereby governing councils may seek financial support through a loan to assist in providing approved educational facilities for their schools.

The Voluntary Amalgamations Program - whereby 100 per cent of the market value of the vacated property's value will go to a merged school in advance of the sale. This money will then be used exclusively by the new school to improve facilities. If the school site sells for more than market value, the excess funds will be retained by Government. Merged schools will also receive the equivalent of up to three years of savings made as a result of the amalgamation, which may be used to further improve their facility.

I am not aware of other funded programs available but will be happy to discuss the Capital Works Assistance Scheme and Voluntary Amalgamations Program in more detail should you require further information. We don't hold a priority waiting list for major works, as Capital Works programs are developed in accordance with government policy through the Asset Master Plan.

Please contact me should you wish to discuss further. I look forward to visiting your school as the upgrades are delivered.

Yours sincerely

A handwritten signature in black ink, appearing to read 'A Treadwell'.

Ross Treadwell
EXECUTIVE DIRECTOR, INFRASTRUCTURE

Date: 27/3/18.

Everett, Joshua (Education)

From: Ly, Mai (Education)
Sent: Tuesday, 10 July 2018 2:49 PM
To: 'Knight, Rob (Playford International College)'
Subject: RE: BBS [DLM=For-Official-Use-Only]

Security Classification:
 For Official Use Only

For Official Use Only

Hi Rob,

Sorry for the late response, I was on site all last week.

I was advised that PIC currently have 1078 active students in CEDS. FLO students are still enrolled with a status of 'Active'. You also have a small number of other enrolments that don't usually get included in the count (eg. Future, homeschool etc), but that is still less than 20. The data for PIC has been loading in successfully.

I am not sure why there is a discrepancies between our enrolment number and yours. Can you please provide us with more information about who you think we are missing?

August census is coming up in three weeks so if you want extra students included, now is the time to update your EDSAS.

Thanks
 Mai

Mai Ly
 Capital Projects Manager
(Work Days: Monday, Tuesday, Thursday & Friday)
 Capital Programs and Asset Services
 Department for Education | 30 Wakefield Street, Adelaide SA 5000
 t (08) 8226 1470 | m 0419 745 836 | e mai.ly@sa.gov.au | w www.education.sa.gov.au
[Facebook](#) | [Twitter](#) | [LinkedIn](#)



This email may contain confidential information, which also may be legally privileged. Only the intended recipient(s) may access, use, distribute or copy this email. If this email is received in error, please inform the sender by return email and delete the original. If there are doubts about the validity of this message, please contact the sender by telephone. It is the recipient's responsibility to check the email and any attached files for viruses.

From: Knight, Rob (Playford International College) [<mailto:Rob.Knight193@schools.sa.edu.au>]
Sent: Thursday, 5 July 2018 12:15 PM
To: Ly, Mai (Education)
Subject: RE: BBS [DLM=For-Official-Use-Only]

Thanks, can you also tell me where this enrolment number places me for current capacity? As of the Feb enrolment, I now have 1200 students.

From: Ly, Mai (Education) [mailto:Mai.Ly@sa.gov.au]
Sent: Thursday, July 5, 2018 12:12 PM
To: Knight, Rob (Playford International College) <Rob.Knight193@schools.sa.edu.au>
Cc: Heddle, Julie (Playford International College) <Julie.Heddle617@schools.sa.edu.au>
Subject: RE: BBS [DLM=For-Official-Use-Only]

For Official Use Only

Hi Rob,

Certainly, enrolment numbers for Playford for Term 1 - 2018 is.1084.

Thanks
Mai

Mai Ly
Capital Projects Manager
(Work Days: Monday, Tuesday, Thursday & Friday)
Capital Programs and Asset Services
Department for Education | 30 Wakefield Street, Adelaide SA 5000
t (08) 8226 1470 | m 0419 745 836 | e mai.ly@sa.gov.au | w www.education.sa.gov.au
[Facebook](#) | [Twitter](#) | [LinkedIn](#)

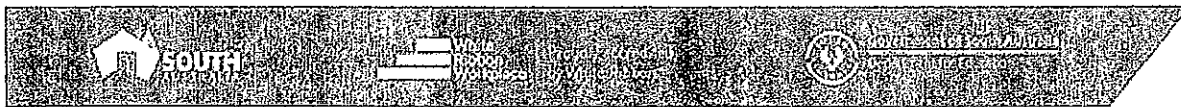

This email may contain confidential information, which also may be legally privileged. Only the intended recipient(s) may access, use, distribute or copy this email. If this email is received in error, please inform the sender by return email and delete the original. If there are doubts about the validity of this message, please contact the sender by telephone. It is the recipient's responsibility to check the email and any attached files for viruses.

From: Knight, Rob (Playford International College) [mailto:Rob.Knight193@schools.sa.edu.au]
Sent: Thursday, 5 July 2018 12:07 PM
To: Ly, Mai (Education)
Cc: Heddle, Julie (Playford International College)
Subject: RE: BBS [DLM=For-Official-Use-Only]

Thanks Mai,

Can you please tell me the enrolment number and capacity for 2018 that you have been working off. Thanks.

From: Ly, Mai (Education) [mailto:Mai.Ly@sa.gov.au]
Sent: Thursday, July 5, 2018 9:45 AM
To: Knight, Rob (Playford International College) <Rob.Knight193@schools.sa.edu.au>
Subject: BBS [DLM=For-Official-Use-Only]
Importance: High

For Official Use Only

Hi Rob,

As per our conversation, one of the program's key priorities will be to support the transition of Year 7 into high school by providing additional student accommodation where required. Remaining funds will be used to support the department's other key objectives which were announced in October 2017 including:

- o refurbishing existing accommodation to deliver modern learning areas
- o increasing capacity where required

- removing old relocatable or modular classrooms
- landscaping and upgrades of the street frontage
- removing asbestos.
- The department will prioritise work to begin over three rounds, with the transitioning of year 7 to be in place by the beginning of 2022.
- High schools that do not have the immediate ability to accommodate Year 7 will be prioritised in early rounds. Subsequently, the majority of primary school projects will take place in the latter rounds.
- Schools selected for Rounds 2 and 3 are encouraged to work closely with their communities to plan their projects ahead of an architect being appointed.
- Architects for Round 2 are expected to be appointed from mid-2019, with Round 3 appointments scheduled to commence in mid-2020.

Your school is earmark to be in Round 2, however, if you have any concerns please contact the BBS email (DECD.BuildingBetterSchools@sa.gov.au)

In regards to your request to get the capacity and required built for 2028, the Zoning and Capacity team has done a capacity analysis on each school, however a decision has been made by the Department to engage an external demographer to check those numbers and ensure they are supported. It is anticipated that by August, the numbers will be released to the schools.

Regards
Mai

Mai Ly
Capital Projects Manager
(Work Days: Monday, Tuesday, Thursday & Friday)
Capital Programs and Asset Services
Department for Education | 30 Wakefield Street, Adelaide SA 5000
t (08) 8226 1470 | m 0419 745 836 | e mai.ly@sa.gov.au | w www.education.sa.gov.au
[Facebook](#) | [Twitter](#) | [LinkedIn](#)

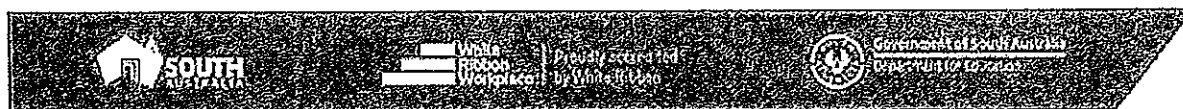

This email may contain confidential information, which also may be legally privileged. Only the intended recipient(s) may access, use, distribute or copy this email. If this email is received in error, please inform the sender by return email and delete the original. If there are doubts about the validity of this message, please contact the sender by telephone. It is the recipient's responsibility to check the email and any attached files for viruses.

This message is intended for the addressee named and may contain privileged information or confidential information or both. If you are not the intended recipient please delete it and notify the sender.
This message is intended for the addressee named and may contain privileged information or confidential information or both. If you are not the intended recipient please delete it and notify the sender.

Everett, Joshua (Education)

From: Education:Building Better Schools
Sent: Friday, 29 June 2018 11:19 AM
To: Ruth.Mussger468@schools.sa.edu.au
Cc: Bunn, Flora (Education)
Subject: Your Building Better Schools project [DLM=For-Official-Use-Only]

Importance: High

Security Classification:
For Official Use Only

For Official Use Only

Dear Ms Mussger

I am writing to you as a follow up to the letter you received from the Hon John Gardner, Minister for Education, dated 15 May 2018 regarding the rollout of the Building Better Schools (BBS) program and the funding announced for your school's upgrade.

The program will be delivered in conjunction with the Department of Planning, Transport and Infrastructure with three major rounds for design and construction through the delivery of the six year program.

While I appreciate many schools will want to begin their project immediately, the process must be managed carefully to ensure best value is achieved through effective staging to ensure the market is not flooded with demand, which can adversely impact on costs and ultimately the value for money achieved on the school's project.

Schools with secondary enrolments that will require additional accommodation to support the transition of year 7 students into high school have been prioritised in the rollout schedule.

The BBS program team is currently reviewing the existing scoping documents to identify those schools where the transition of year 7 students into high school will impact on the original plans. The consequent development of a detailed project brief for your school will then occur in partnership with you.

Ms Flora Bunn (contact telephone number: 8226 6521), your Capital Projects Manager (CPM) will be in contact with you shortly to discuss the rollout schedule and next steps for your school.

We look forward to working with you on this exciting program.

Yours sincerely

Helen Doyle
DIRECTOR
CAPITAL PROGRAMS AND ASSET SERVICES

Everett, Joshua (Education)

Subject: Building Better Schools - BBS meeting [DLM=For-Official-Use-Only]
Location: Murray Bridge HS

Start: Tue 19/06/2018 11:00 AM
End: Tue 19/06/2018 12:00 PM
Show Time As: Tentative

Recurrence: (none)

Meeting Status: Not yet responded

Organizer: Bunn, Flora (Education)
Required Attendees: Mussger, Ruth (Murray Bridge High School); Gillett, Bryce (Murray Bridge High School) (Bryce.Gillett754@schools.sa.edu.au)

Security Classification: For Official Use Only

For Official Use Only

Hi Ruth

You should be receiving a letter shortly re: the Building Better Schools project, and seeing that I am up at Murray Bridge HS for the STEM PCG meeting on Tuesday 19 June, I was hoping to meet with you and Bryce to discuss BBS.

The initial meeting is to discuss the proposed BBS scope and I may even undertake a capacity analysis of the site if required.

Greenway architects are not required for this meeting.

Looking forward to catching up next week.

Feel free to call me if you have any questions prior to the meeting.

Kind Regards

Flora Bunn
Project Officer, Capital Programs
Department for Education | 30 Wakefield Street, Adelaide SA 5000
t (08) 8226 6521 | m 0436 010 862 | e flora.bunn@sa.gov.au | w www.education.sa.gov.au
[Facebook](#) | [Twitter](#) | [LinkedIn](#)



Everett, Joshua (Education)

From: Mooney, Kevin (Mount Compass Area School) <Kevin.Mooney317@schools.sa.edu.au>
Sent: Wednesday, 4 July 2018 3:16 PM
To: Erlandsen, Karen (Education)
Subject: SAMIS 3
Attachments: SAMIS 3.pdf

Kevin Mooney
Principal
Mount Compass Area School
Department for Education and Child Development
ph: 85568219 fax: 85568471

A high performing system that improves the educational attainment and wellbeing of South Australia's children and young people.



Government of South Australia
Department for Education and Child Development

This email may contain confidential information, which also may be legally privileged. Only the intended recipient(s) may access, use, distribute or copy this email. If this email is received in error, please inform the sender by return email and delete the original. If there are doubts about the validity of this message, please contact the sender by telephone. It is the recipient's responsibility to check the email and any attached files for viruses.

 Please consider the environment before printing my email

This message is intended for the addressee named and may contain privileged information or confidential information or both. If you are not the intended recipient please delete it and notify the sender.

BUILDINGS

- 1 GENERAL LEARNING AREA
- 2 CHANGEROOMS & SPORTS STORE
- 3 TOILETS
- 76 TECHNICAL STUDIES
- 77 HOME ECONOMICS
- 78 ART
- 79 RESOURCE CENTRE
- 110 GENERAL LEARNING AREA
- 111 GENERAL LEARNING AREA
- 112 SCIENCE & PHOTOGRAPHY
- 113 GENERAL LEARNING AREA
- 114 CROQUET & CANTEN
- 115 GENERAL LEARNING STUDIES
- 123 GENERAL LEARNING AREA
- 124 GENERAL LEARNING AREA & MUSIC
- 125 OFFICES
- 126 ADMINISTRATION
- 27 RESOURCE CENTRE
- 30 O.S.H.C.
- 31 TRADE TRAINING CENTRE

PAVING DETAILS: Location, Type, Fall year, Area (sq ms)

A	bit em	2024	593	D	bitumen	2025	27
C	bitumen	2020	2164	D	bitumen	2020	483
E	bit veh	2030	450				

FENCES * 002-2007-1152-001 (all) - 0000 (m) * #

CI	concreted iron	FV	post and wire
CIH	chain mesh	PI	profiled iron
GT	gabions	NF	not fenced
PG	post-and-rail	VG	vehicle gate

* VVA Water Meter * Fines function
 * GM Gas Meter * RVT Red mid frame

MOUNT COMPASS AREA SCHOOL SCHOOL ROAD MOUNT COMPASS 5210

Government of South Australia
 Department of Planning,
 Transport and Infrastructure

Asset no. 00289 Client DECD

DPT Office Murray Bridge Sheet 1 of 2

Created by BLAMS B.M.S. Aug 1999

Modified by K Tye R. Sep 2016

Author by Archib R. Sep 2012

Title details refer to "site plan" CT-1213/408

Site no. 34752 Accuracy site survey

Strategic Asset Management Information System Plan

SAMIS 00289-1

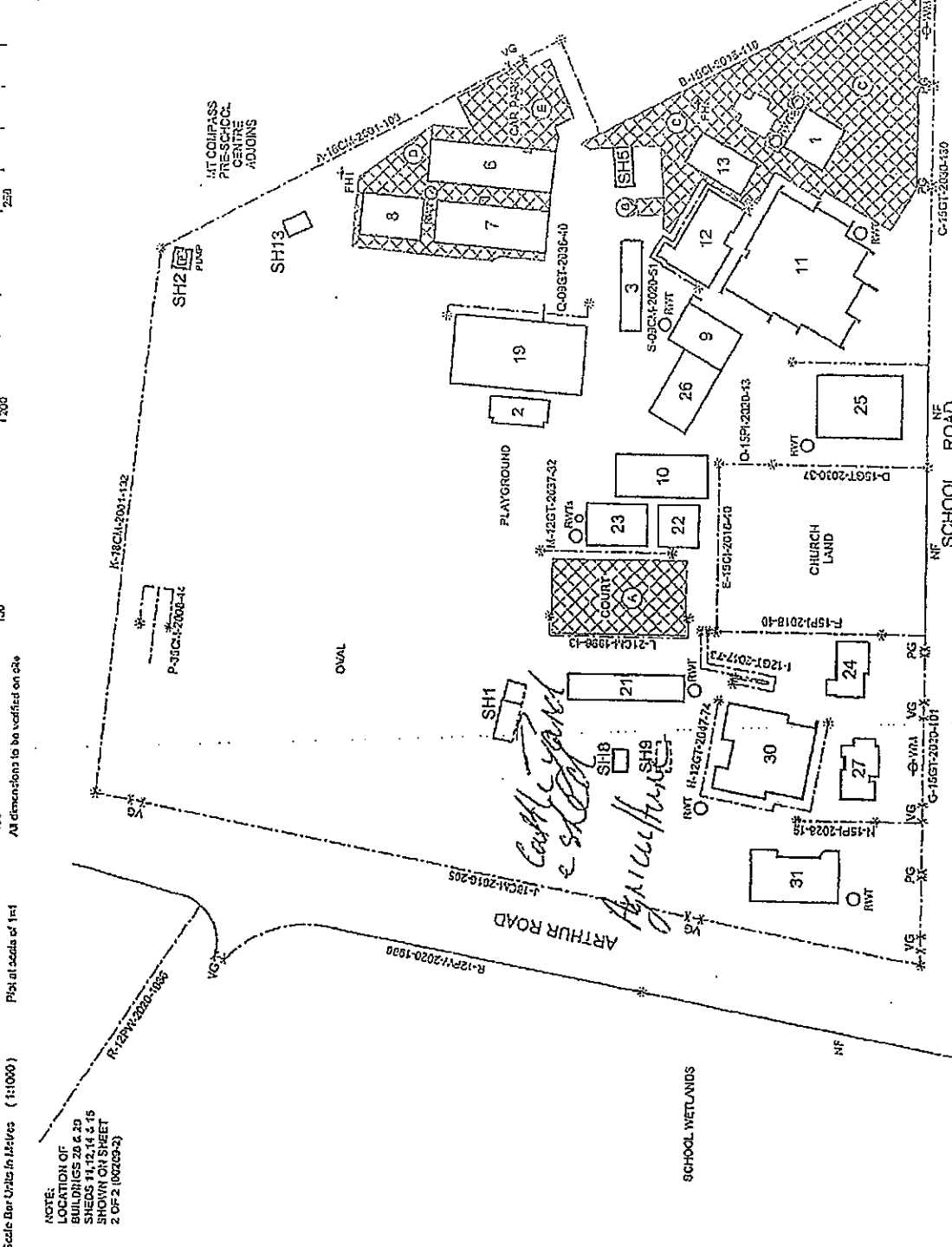

SHEDS

- SH1 GALV IRON ANIMAL SHED
- SH2 COLORBOND FIRE PUMP SHED
- SH3 COLORBOND SHED
- SH4 GALV IRON FOLIARY SHED
- SH5 SHADE STRUCTURE
- SH13 COLORBOND SHED

VICTOR HARBOR ROAD

Scale Bar Units in Meters (1:1000)

All dimensions to be verified on site

NOTE:
 LOCATION OF BUILDINGS 20 & 29 SHEDS 11, 12, 14 & 16 SHOWN ON SHEET 2 OF 2 (00289-2)

Scale Bar Units In Metres (A4 1:200) Plot at a scale of 1=0.2 All dimensions to be verified on site

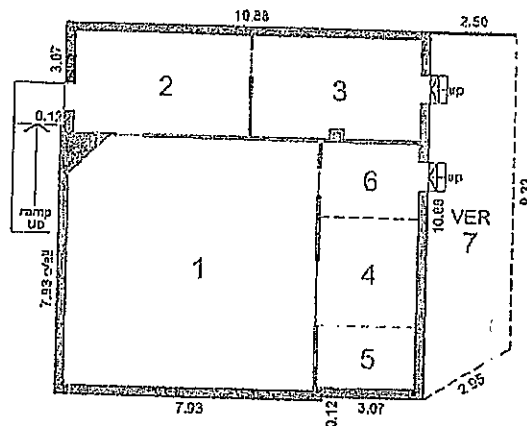

Original School Building

- 1. Classroom*
- 2 & 3 Office*
- 4 - 6 Kitchen*

Asset Name MOUNT COMPASS AREA SCHOOL		 Government of South Australia Department of Planning, Transport and Infrastructure
Building Use GENERAL TEACHING		
Created by. <i>Archink</i>	Drawn <i>A Bryant</i>	Date <i>Nov 1997</i>
Modified by. <i>Archink</i>	Drawn <i>R Steele</i>	Date <i>Sep 2012</i>
Bldg area m ² 120	Ver area m ² 25	Plan ref. -
		Strategic Asset Management Information System Plan
		SAMIS 00289-01-1

Scale Bar Units In Metres (A4 1:200) Plot at a scale of 1=0.2 All dimensions to be verified on site

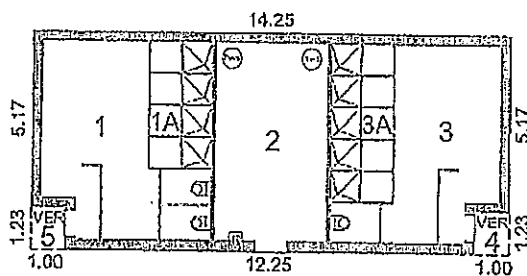

1-3 changerooms
2 Store room

Asset Name	MOUNT COMPASS AREA SCHOOL			 Government of South Australia Department of Planning, Transport and Infrastructure		
Building Use	CHANGE ROOMS & SPORTS STORE					
Created by.	Archink	Drawn	A Bryant	Date	Nov 1997	Strategic Asset Management Information System Plan
Modified by.	Archink	Drawn	R Steele	Date	Sep 2012	
Bldg area m ²	89	Ver area m ²	2	Plan ref.	-	
SAMIS 00289-02-1						



Scale Bar Units in Metres (A4 1:50)

Plot at a scale of 1=0.2

All dimensions to be verified on site

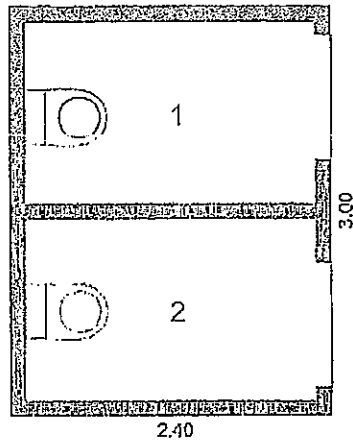

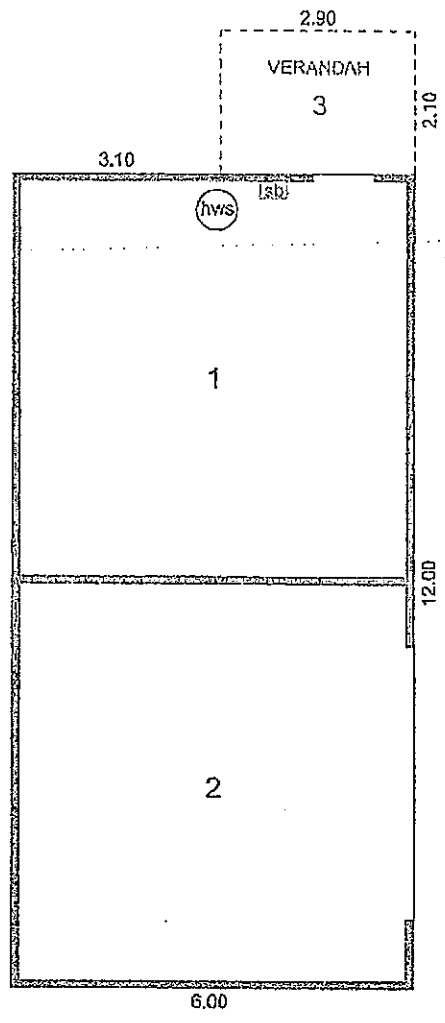

Asset Name MOUNT COMPASS AREA SCHOOL				 Government of South Australia Department of Planning, Transport and Infrastructure
Building Use TOILETS				
Created by.	<i>Archink</i>	Drawn <i>G Roberts</i>	Date <i>Nov 2008</i>	Strategic Asset Management Information System Plan
Modified by.	<i>Archink</i>	Drawn <i>R Steele</i>	Date <i>Sep 2012</i>	
Bldg area m ²	7	Ver area m ²	-	
			Plan ref. -	

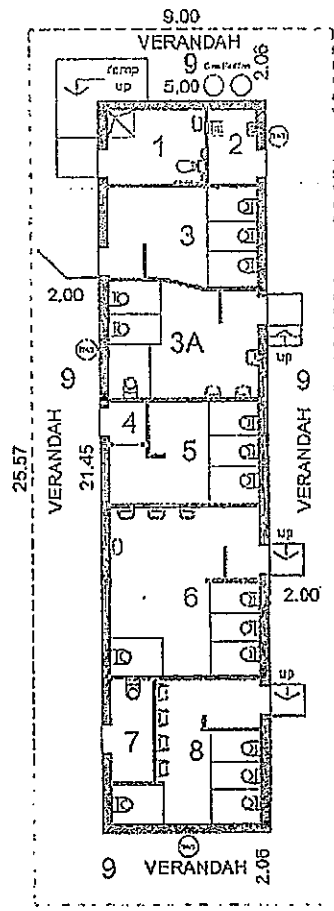

1. Small Interpretive Centre
2. Hay Storage

Asset Name	MOUNT COMPASS AREA SCHOOL				 Government of South Australia Department of Planning, Transport and Infrastructure	
Building Use	WETLAND INTERPRETATIVE CENTRE					
Created by.	<i>Archink</i>	Drawn	<i>G Roberts</i>	Date	<i>Nov 2008</i>	Strategic Asset Management Information System Plan
Modified by.	<i>Archink</i>	Drawn	<i>A Bentley</i>	Date	-	
Bldg area m ²	<i>72</i>	Ver area m ²	<i>6</i>	Plan ref.	-	
SAMIS 00289-29-1						



Asset Name	MOUNT COMPASS AREA SCHOOL				 Government of South Australia Department of Planning, Transport and Infrastructure	
Building Use	TOILETS					
Created by.	Archink	Drawn	A Bryant	Date	Nov 1997	Strategic Asset Management Information System Plan
Modified by.	Archink	Drawn	R Sachse	Date	Sep 2012	
Bldg area m ²	107	Ver area m ²	123	Plan ref.	-	
SAMIS 00289-03-1						

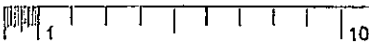

Scale Bar Units in Metres (A4 1:200)

Plot at a scale of 1=0.2

All dimensions to be verified on site



TAG NOS:
60-3761
60-3762
60-3763
60-3764

1. Office
2. Computer suite
3. Corridor
4. Sound room
6. Store room
7. Workshop
8. Timber
9. Metalwork
10. Welding booth

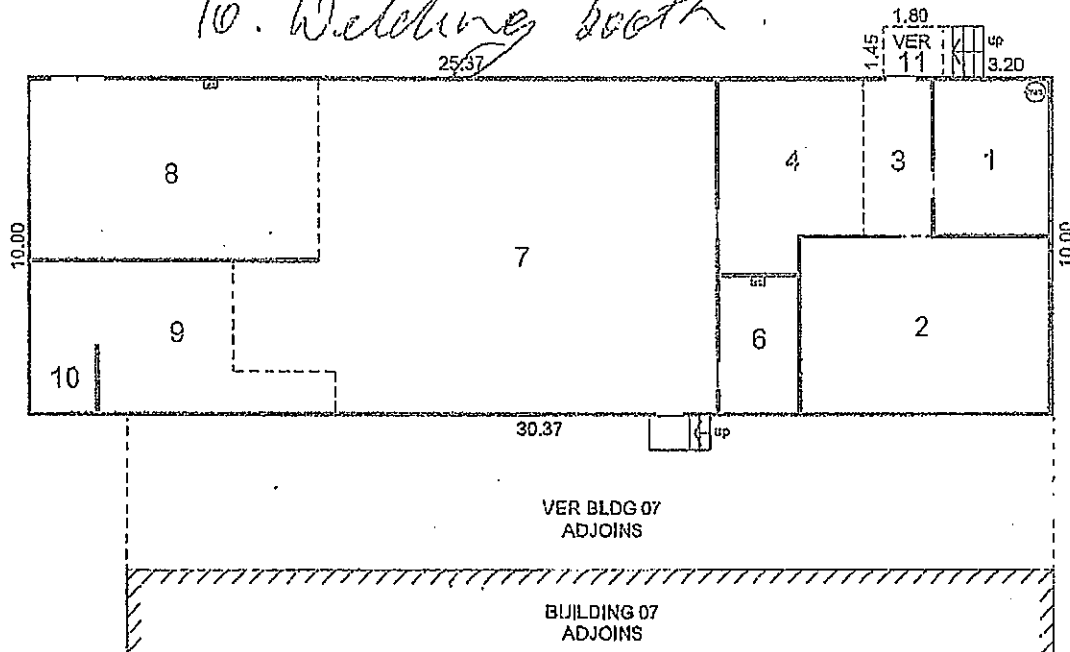

Asset Name MOUNT COMPASS AREA SCHOOL				 Government of South Australia Department of Planning, Transport and Infrastructure		
Building Use TECHNICAL STUDIES						
Created by.	Archink	Drawn	A Bryant	Date	Oct 1999	Strategic Asset Management Information System Plan
Modified by.	Archink	Drawn	R Sachse	Date	Sep 2012	
Bldg area m ²	304	Ver area m ²	3	Plan ref.	-	SAMIS 00289-06-1



TAG NOS:
 60-3772
 60-3773
 60-3774
 60-3775

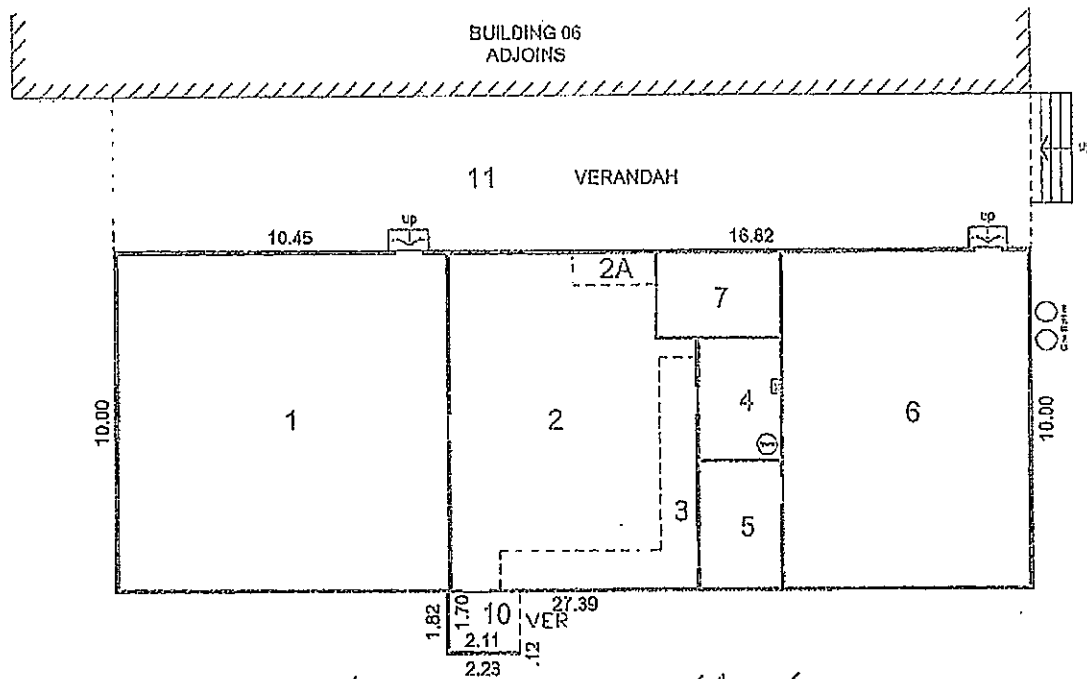

1. Classroom - Kitchen
2. Sewing room
3. " " "
4. Laundry
5. Office
6. Classroom
7. Office

Asset Name MOUNT COMPASS AREA SCHOOL				 Government of South Australia Department of Planning, Transport and Infrastructure
Building Use HOME ECONOMICS				
Created by.	Archink	Drawn	A Bryant	Date Jul 2001
Modified by.	Archink	Drawn	R Sachse	Date Sep 2012
Bldg area m ²	274	Ver area m ²	127	Plan ref. -
				SAMIS 00289-07-1

Scale Bar Units in Metres (A4 1:200)

Plot at a scale of 1=0.2

All dimensions to be verified on site



TAG NOS:

60-3765

60-3771

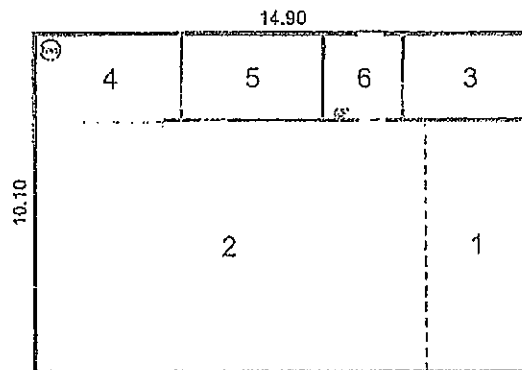

1 & 2 Classroom
 3. Office
 4 & 5 Store room
 6. Foyer

Asset Name MOUNT COMPASS AREA SCHOOL				 Government of South Australia Department of Planning, Transport and Infrastructure		
Building Use ART						
Created by.	<i>Archink</i>	Drawn	<i>A Bryant</i>	Date	<i>Nov 1997</i>	Strategic Asset Management Information System Plan SAMIS 00289-08-1
Modified by.	<i>Archink</i>	Drawn	<i>R Steele</i>	Date	<i>Sep 2012</i>	
Bldg area m ²	<i>150</i>	Ver area m ²	-	Plan ref.	-	



TAG NOS:
60-3776
60-3777

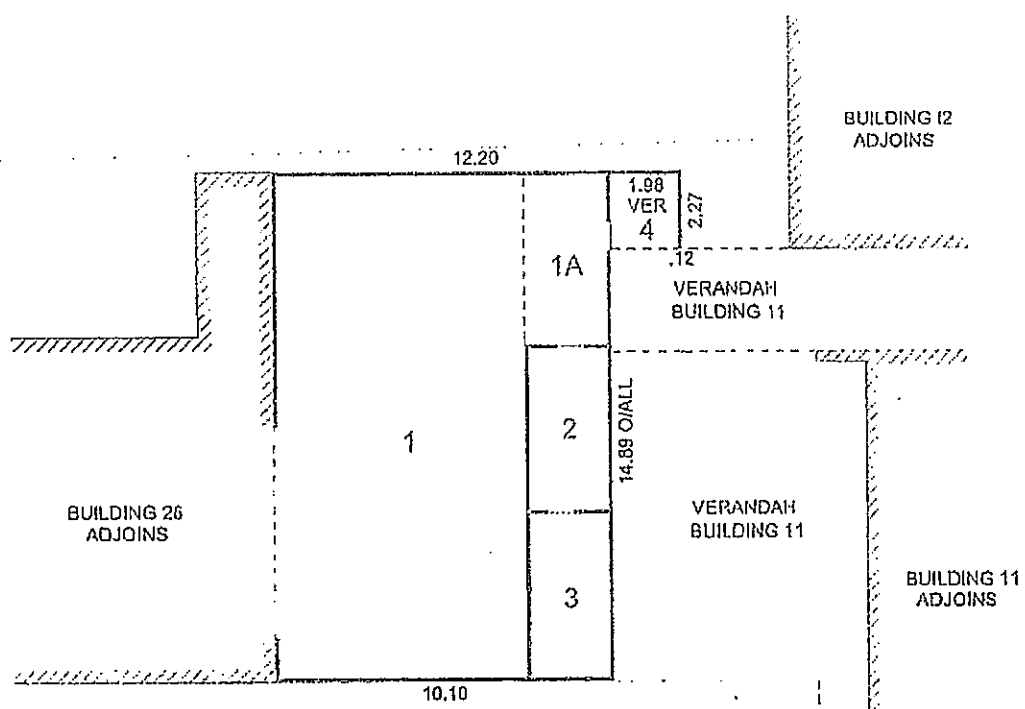

1. Library space
2. Office
3. Store

Asset Name	MT COMPASS AREA SCHOOL			 Government of South Australia Department of Planning, Transport and Infrastructure		
Building Use	RESOURCE CENTRE					
Created by.	Archink	Drawn	A Bryant	Date	Oct 1999	Strategic Asset Management Information System Plan
Modified by.	Archink	Drawn	R Steele	Date	Sep 2012	
Bldg area m ²	151	Ver area m ²	11	Plan ref.	-	
SAMIS 00289-09-1						



TAG NOS:
60-3778
60-3779
60-3780

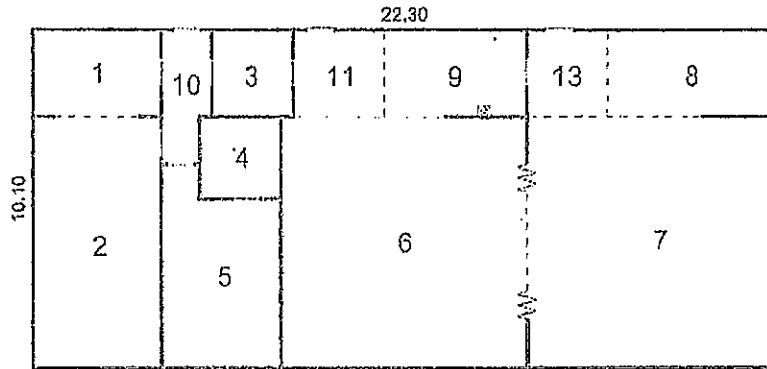

*Building closed and
tabled for demolition.*

Asset Name	MIT COMPASS AREA SCHOOL			 Government of South Australia Department of Planning, Transport and Infrastructure		
Building Use	GENERAL TEACHING					
Created by,	Archink	Drawn	A Bryant	Date	Ocl 1999	Strategic Asset Management Information System Plan
Modified by,	Archink	Drawn	R Steele	Date	Sep 2012	
Bldg area m ²	225	Ver area m ²	-	Plan ref.	-	
SAMIS 00289-10-1						

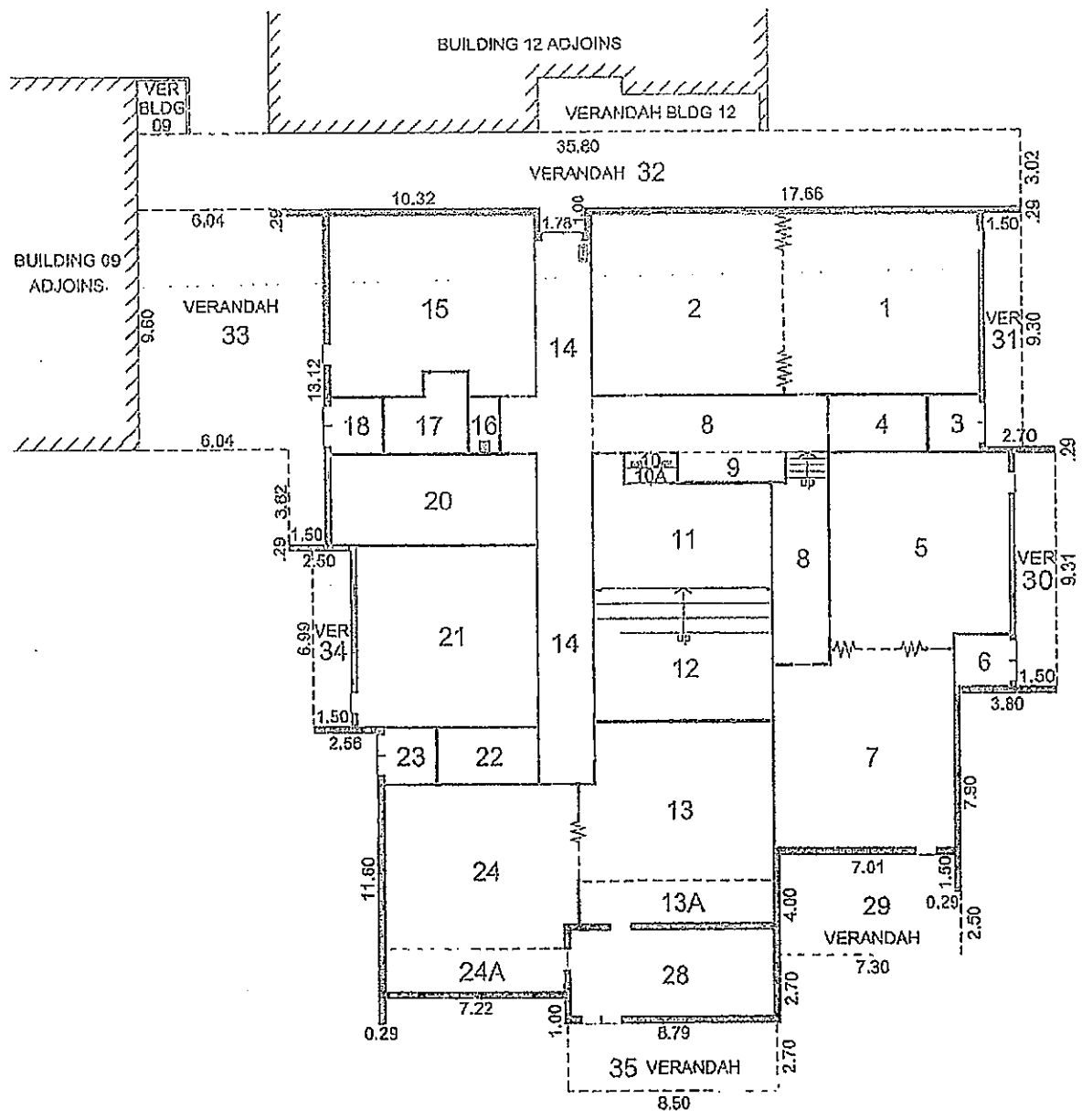

Asset Name	MOUNT COMPASS AREA SCHOOL		
Building Use	GENERAL LEARNING AREA		
Created by.	Archink	Drawn A Bryant	Date Oct 1999
Modified by.	Archink	Drawn T Lambert	Date Aug 2017
Bldg area m ²	783	Ver area m ²	278
Plan ref.	-		



Government of South Australia
 Department of Planning,
 Transport and Infrastructure

Strategic Asset Management Information System Plan

SAMIS 00289-11-1

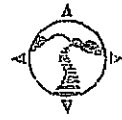

MOUNT COMPASS AREA SCHOOL

PO Box 54, Mount Compass SA 5210

T (08) 8556 8219

F (08) 8556 8471

E dl.0209_info@schools.sa.edu.au

www.compassas.sa.edu.au

Building 11.

1. Year 5/6 Classroom
2. Computer suite
- 3 & 4.
5. Year 3/4 Classroom
7. Year 3/4 Classroom
8. Corridor
9. Compactus
10. Switch board
- 11 & 12. Learning intervention
13. Year R/1
- 13A. Sinks
14. Corridor
15. Year 3/4 Classroom
- 16 & 17. Office
- 18 Air-con units
20. Teacher prep space
21. Year 2/3 Classroom
22. Store
23. Air-con units
24. R/1 Classroom
- 24A Sinks
28. Playroom



Government of South Australia
Department for Education and
Child Development

Scale Bar Units In Metres (A4 1:200)

Plot at a scale of 1=0.2

All dimensions to be verified on site

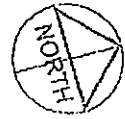

- 1. Science lab.
- 2. Store room
- 5. Foyer
- 6. Office
- 7. Science store
- 10. Air-con
- 11. Switchboard
- 9. Science lab.

12. Store

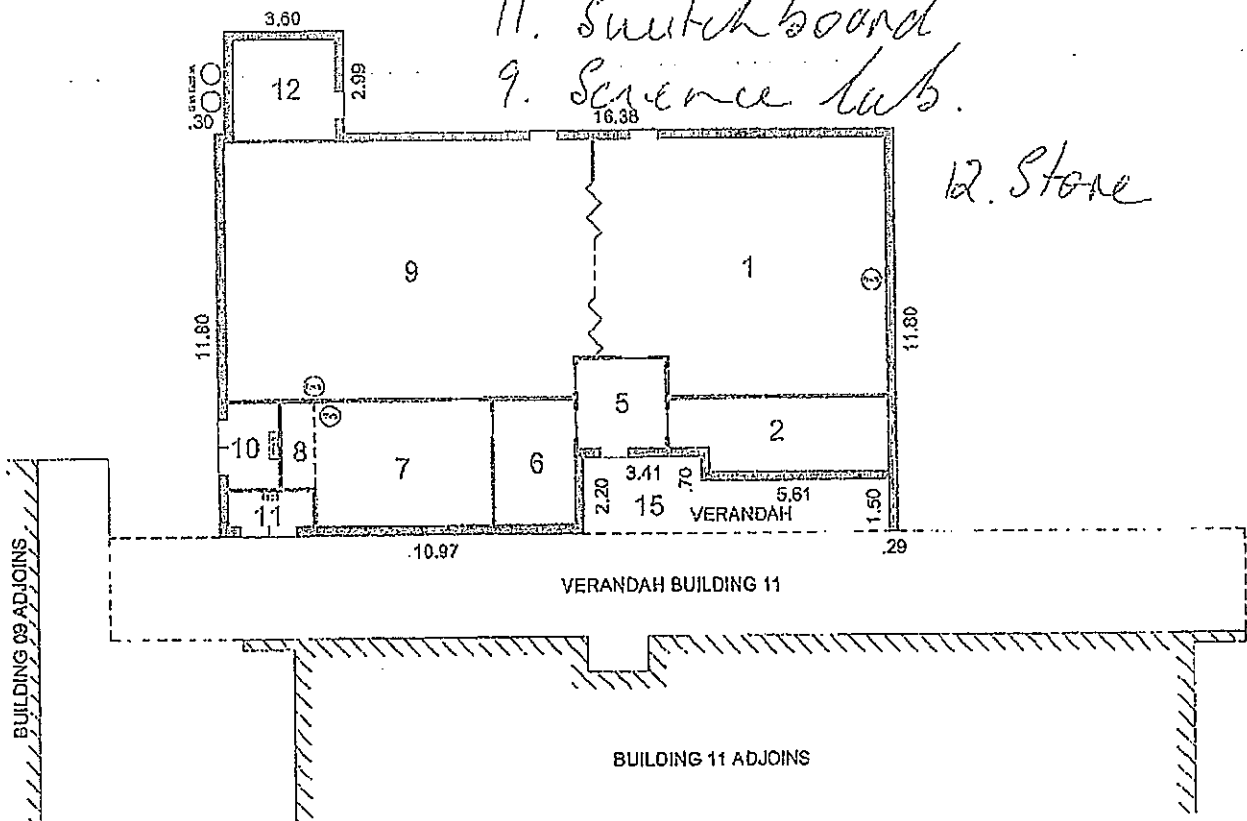

Asset Name	MT. COMPASS AREA SCHOOL			
Building Use	SCIENCE AND PHOTOGRAPHY			
Created by.	Archink	Drawn	G Roberts	Date Dec 2008
Modified by.	Archink	Drawn	R Sachse	Date Sep 2012
Bldg area m ²	234	Ver area m ²	16.	Plan ref. -

Government of South Australia
Department of Planning,
Transport and Infrastructure

Strategic Asset Management Information System Plan

SAMIS 00289-12-1



TAG NOS:
60-3783
60-3784

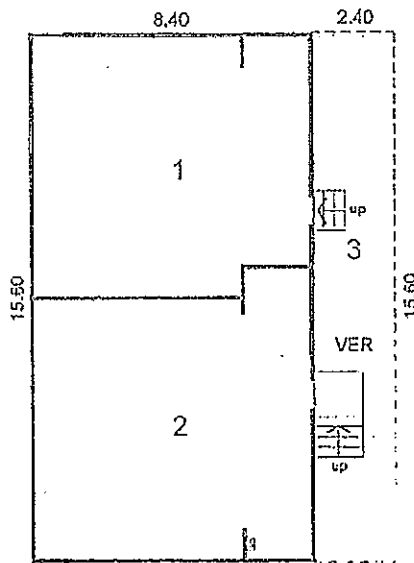

1. Year 5/6 Classroom
2. Year 5/6 Classroom

Asset Name	MOUNT COMPASS AREA SCHOOL			 Government of South Australia Department of Planning, Transport and Infrastructure		
Building Use	GENERAL TEACHING					
Created by.	<i>Archink</i>	Drawn	<i>A Bryant</i>	Date	<i>Nov 2000</i>	Strategic Asset Management Information System Plan
Modified by.	<i>Archink</i>	Drawn	<i>R Sachse</i>	Date	<i>Sep 2012</i>	
Bldg area m ²	131	Ver area m ²	37	Plan ref.	-	
SAMIS 00289-13-1						

Scale Bar Units In Metres (A4 1:200) Plot at a scale of 1=0.2 All dimensions to be verified on site



1. Gymnasium
2. Store
3. Canteen

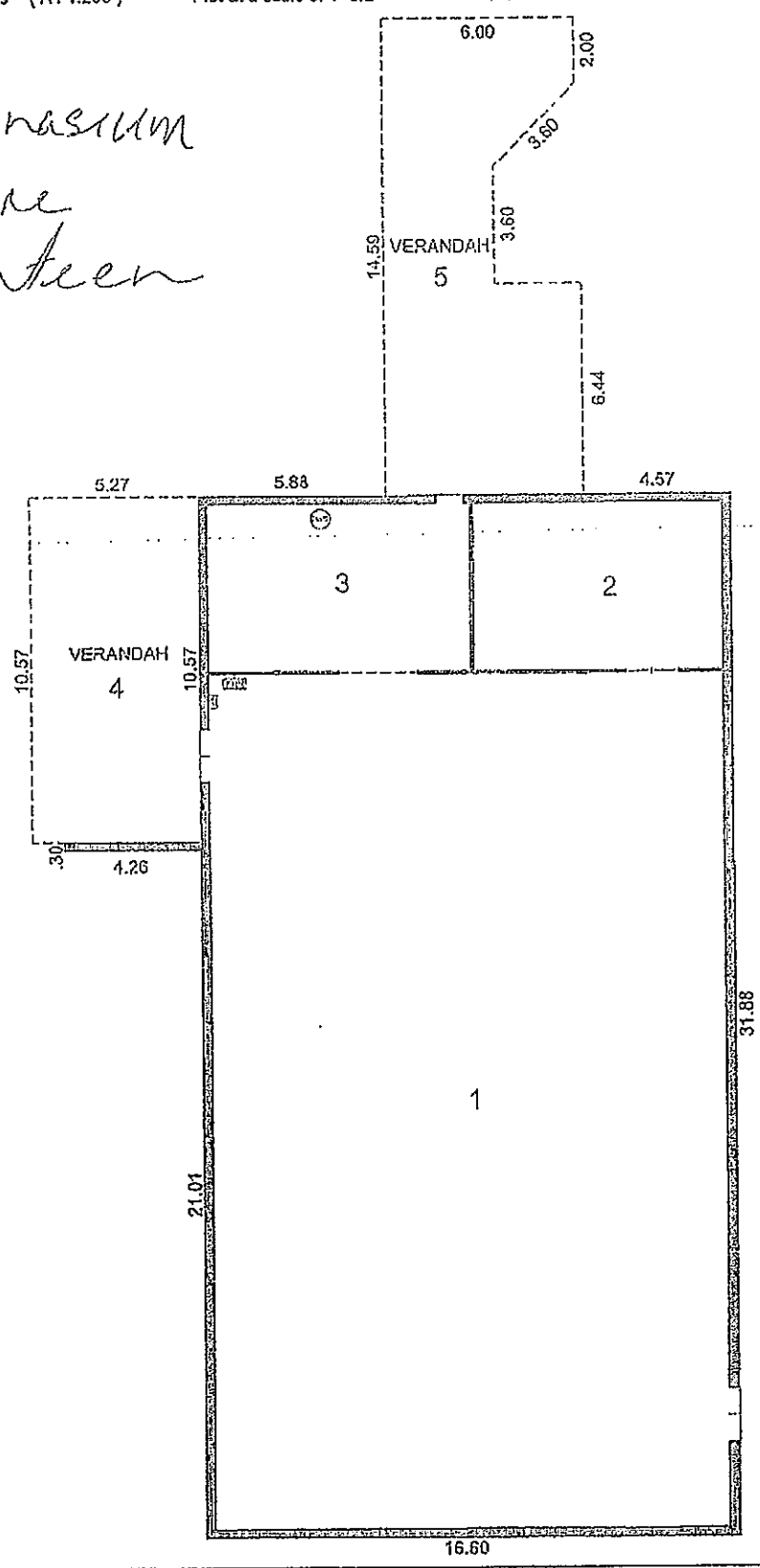

Asset Name	MOUNT COMPASS AREA SCHOOL				 Government of South Australia Department of Planning, Transport and Infrastructure	
Building Use	GYMNASIUM & CANTEEN					
Created by.	Archink	Drawn	A Bryant	Date	Nov 2012	Strategic Asset Management Information System Plan SAMIS 00289-19-1
Modified by.	Archink	Drawn	R Steele	Date	Sep 2012	
Bldg area m ²	530	Ver area m ²	132	Plan ref.	-	

Scale Bar Units in Metres (A4 1:200)

Plot at a scale of 1=0.2

All dimensions to be verified on site

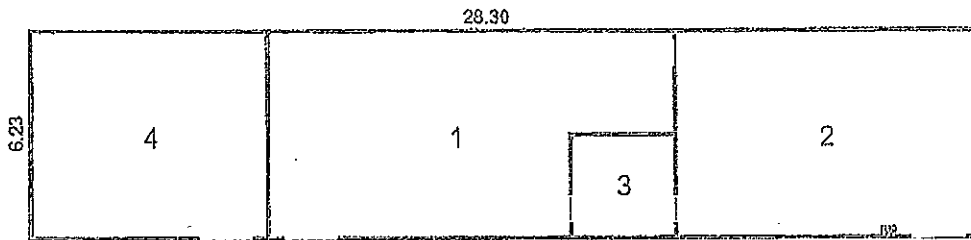

1. Stone - equipment & maintenance
2. Tractor / Mower / Equipment
3. Stone
4. Animal tackle shed

Asset Name MT COMPASS AREA SCHOOL					 Government of South Australia Department of Planning, Transport and Infrastructure	
Building Use AGRICULTURAL STUDIES						
Created by.	<i>Archink</i>	Drawn	<i>A Bryant</i>	Date	<i>Oct 1999</i>	Strategic Asset Management Information System Plan
Modified by.	<i>Archink</i>	Drawn	<i>R Steele</i>	Date	<i>Sep 2012</i>	
Bldg area m ²	<i>176</i>	Ver area m ²	-	Plan ref.	-	
					SAMIS 00289-21-01	



TAG NOS:
60-0732

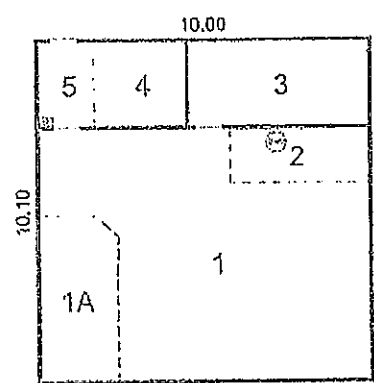

1. Classroom - Middle School
 A & S. Foyer
 3. Office

Asset Name MT COMPASS AREA SCHOOL				 Government of South Australia Department of Planning, Transport and Infrastructure		
Building Use GENERAL TEACHING						
Created by.	Archink	Drawn	A Bryant	Date	Nov 1997	Strategic Asset Management Information System Plan SAMIS 00289-22-1
Modified by.	Archink	Drawn	R Steele	Date	Sep 2012	
Bldg area m ²	101	Ver area m ²	-	Plan ref.	-	



TAG NOS:
60-2963
60-2964

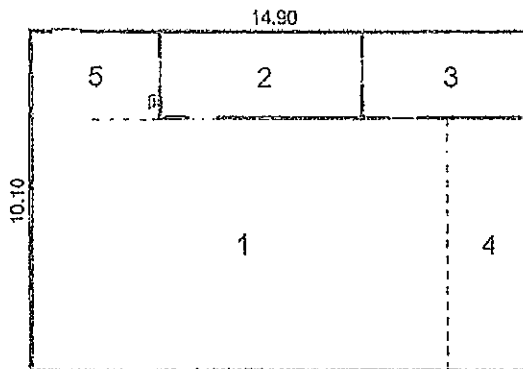

- 1. Classroom - Drama
- 2. Office
- 3. Store
- 4. Stage
- 5. Foyer

Asset Name MIT COMPASS AREA SCHOOL				 Government of South Australia Department of Planning, Transport and Infrastructure
Building Use GENERAL TEACHING & MUSIC				
Created by.	<i>Archink</i>	Drawn <i>A Bryant</i>	Date <i>Oct 1999</i>	Strategic Asset Management Information System Plan
Modified by.	<i>Archink</i>	Drawn <i>R Steele</i>	Date <i>Sep 2012</i>	SAMIS 00289-23-1
Bldg area m ²	150	Ver area m ²	-	

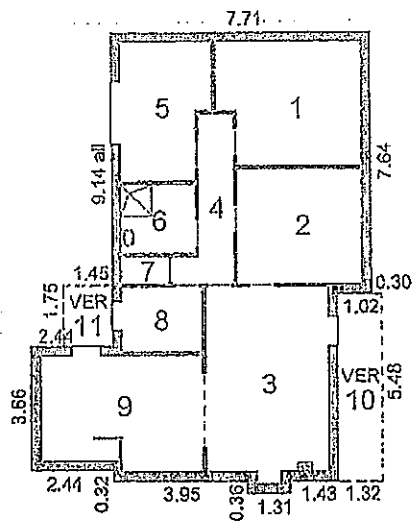

Demolished as part of STEM.

Asset Name	MT COMPASS AREA SCHOOL			 Government of South Australia Department of Planning, Transport and Infrastructure		
Building Use	OFFICES					
Created by.	Archink	Drawn	A Bryant	Date	Jul 2001	Strategic Asset Management Information System Plan
Modified by.	Archink	Drawn	R Steele	Date	Sep 2012	
Bldg area m ²	105	Ver area m ²	10	Plan ref.	-	
SAMIS 00289-24-1						



TAG NOS:

- 90-0419
- 90-0420
- 90-0422
- 90-1281

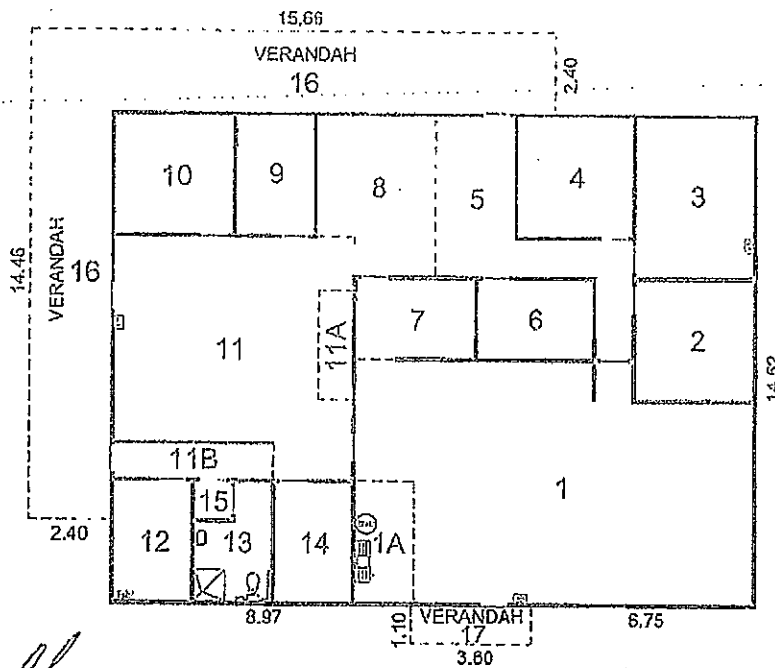

- | | |
|-----------------------|--------------------------|
| 1. Staff room | 8. Reception |
| 2. Office (DP) | 9. Printing |
| 3. Office (Principal) | 10. Office (Business M.) |
| 4. Office (Spe. Ed) | 11. Student Services |
| 5. Entrance | 12. Office |
| 6. Store | 13. Toilet |
| 7. Multi-use | 14. Sick room. |

Asset Name MOUNT COMPASS AREA SCHOOL				 Government of South Australia Department of Planning, Transport and Infrastructure
Building Use ADMINISTRATION				
Created by.	Archlink	Drawn	A Bryant	Strategic Asset Management Information System Plan
Date	Oct 1999			
Modified by.	Archlink	Drawn	R Steels	
Date	Sep 2012			
Bldg area m ²	281	Ver area m ²	68	SAMIS 00289-25-1
Plan ref.	-			

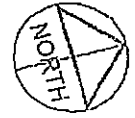

TAG NOS:
60-3729
60-3730

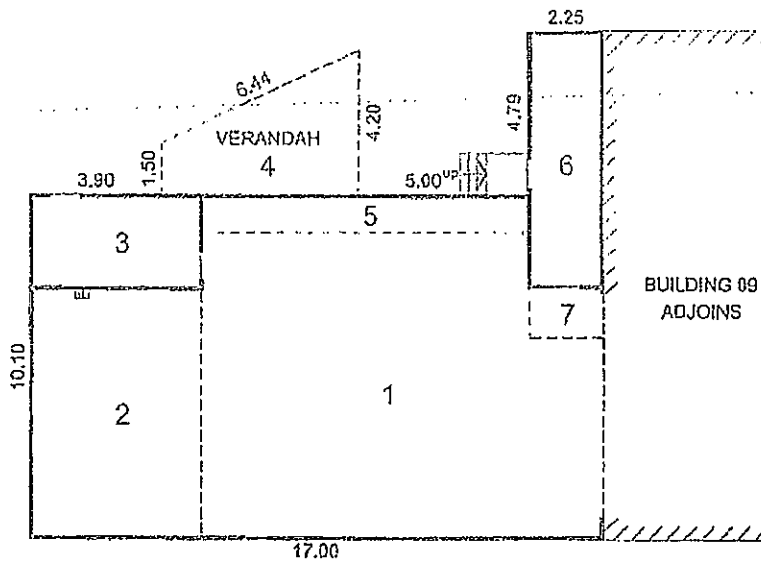

- 1. Library space
- 2. Library space
- 3. Office - (IT)
- 5. Compactus
- 6. Foyer

Asset Name MOUNT COMPASS AREA SCHOOL				 Government of South Australia Department of Planning, Transport and Infrastructure
Building Use RESOURCE CENTRE				
Created by.	<i>Archink</i>	Drawn	<i>A Bryant</i>	Date <i>Oct 1999</i>
Modified by.	<i>Archink</i>	Drawn	<i>R Steele</i>	Date <i>Sep 2012</i>
Bldg area m ²	182	Ver area m ²	17	Plan ref. -
				SAMIS 00289-26-1

Scale Bar Units In Metres (A4 1:100) Plot at a scale of 1=0.1 All dimensions to be verified on site

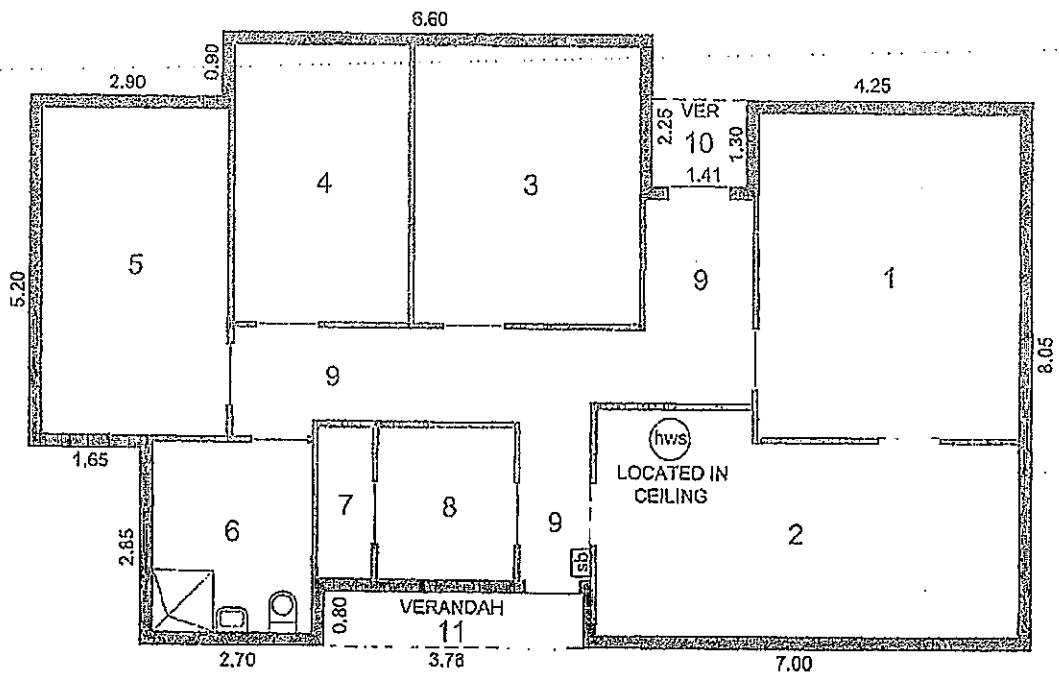

Demolished for ST2M re-build.

Asset Name	MOUNT COMPASS AREA SCHOOL			 Government of South Australia Department of Planning, Transport and Infrastructure		
Building Use	O.S.H.C.					
Created by.	VALCORP	Drawn	B Maxwell	Date	Jul 1998	Strategic Asset Management Information System Plan
Modified by.	Archink	Drawn	R Steele	Date	Sep 2012	
Bldg area m ²	117	Ver area m ²	5	Plan ref.	-	
SAMIS 00289-27-1						

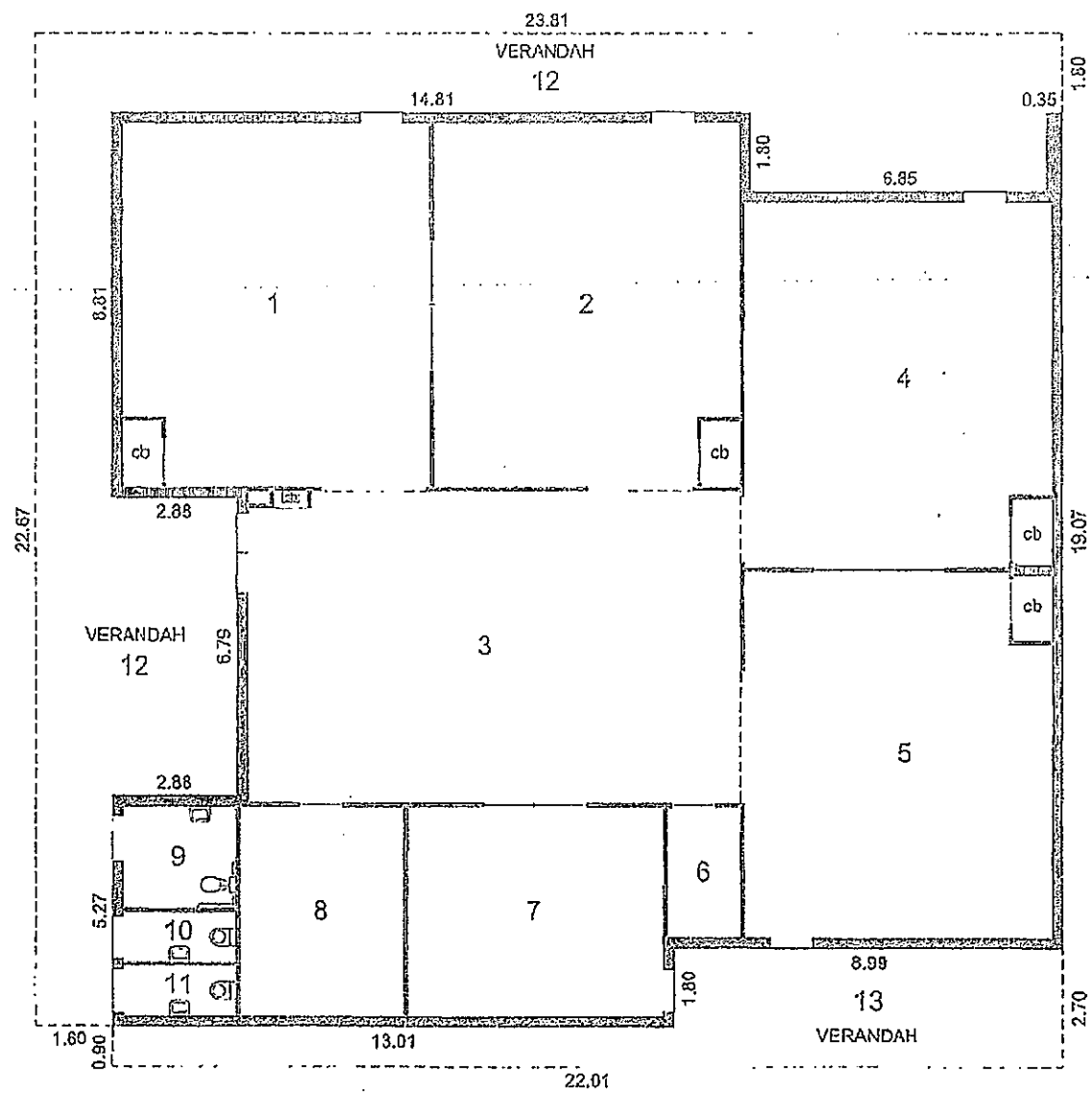

1, 2, 3, 4, 5 Middle School rooms
 6 Cleaners store
 7. Teacher Prep
 8. Office (Middle School level)

Asset Name	MOUNT COMPASS AREA SCHOOL		
Building Use	GENERAL LEARNING AREA		
Created by.	Archink	Drawn G Roberts	Date Sep 2012
Modified by.	Archink	Drawn R Steele	Date Sep 2012
Bldg area m ²	411	Ver area m ²	148
		Plan ref.	-

Government of South Australia
 Department of Planning,
 Transport and Infrastructure

Strategic Asset Management Information System Plan

SAMIS 00289-30-1

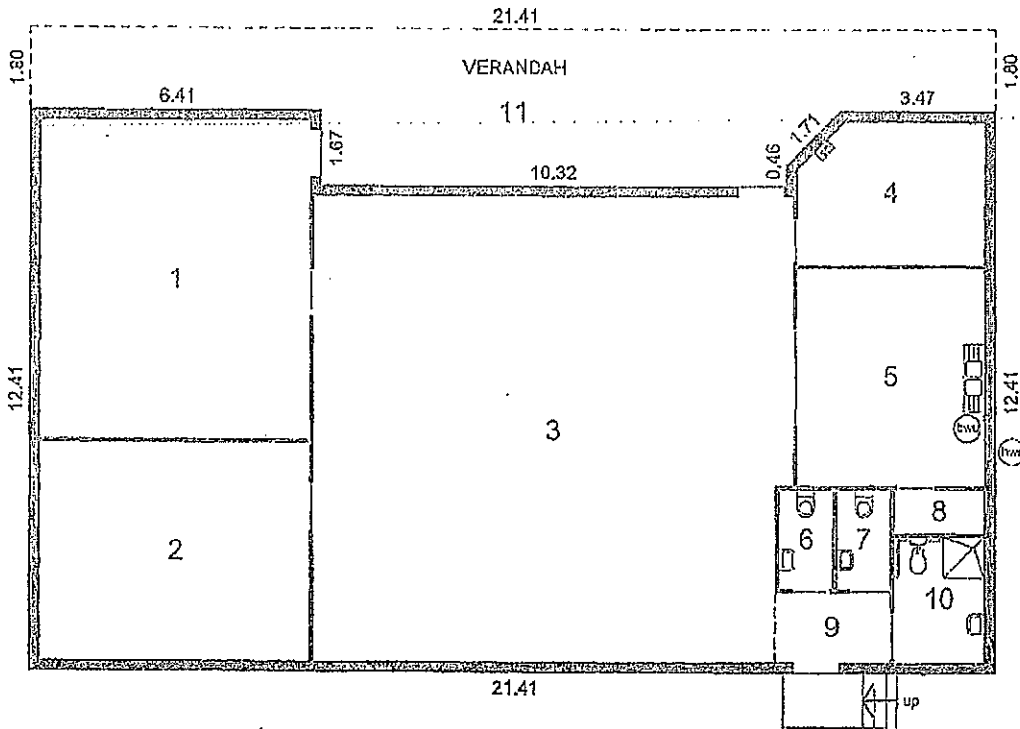

- 1. Teacher Prep
- 2. Break-out / Conference
- 3. Classroom
- 4. Store / IT
- 5. Kitchen
- 8. Pantry
- 9. Entry

Asset Name MOUNT COMPASS AREA SCHOOL				 Government of South Australia Department of Planning, Transport and Infrastructure
Building Use TRADE TRAINING CENTRE				
Created by.	Archlink	Drawn G Roberts	Date Sep 2012	Strategic Asset Management Information System Plan
Modified by.	Archlink	Drawn R Sachse	Date Sep 2012	
Bldg area m ²	248	Ver area m ²	57	
Plan ref. -				

Everett, Joshua (Education)

From: Mooney, Kevin (Mount Compass Area School) <Kevin.Mooney317@schools.sa.edu.au>
Sent: Wednesday, 4 July 2018 3:15 PM
To: Erlandsen, Karen (Education)
Subject: SAMIS 2
Attachments: SAMIS 2.pdf

Kevin Mooney
Principal
Mount Compass Area School
Department for Education and Child Development
ph: 85568219 fax: 85568471

A high performing system that improves the educational attainment and wellbeing of South Australia's children and young people.



Government of South Australia
Department for Education and
Child Development

This email may contain confidential information, which also may be legally privileged. Only the intended recipient(s) may access, use, distribute or copy this email. If this email is received in error, please inform the sender by return email and delete the original. If there are doubts about the validity of this message, please contact the sender by telephone. It is the recipient's responsibility to check the email and any attached files for viruses.

 Please consider the environment before printing my email

This message is intended for the addressee named and may contain privileged information or confidential information or both. If you are not the intended recipient please delete it and notify the sender.

BUILDINGS

- 1 GENERAL LEARNING AREA
- 2 CHANGEROOMS & SPORTS STORE
- 3 TOILETS
- 4 TECHNICAL STUDIES
- 5 HOME ECONOMICS
- 6 ART
- 7 RESOURCE CENTRE
- 8 GENERAL LEARNING AREA
- 9 GENERAL LEARNING AREA
- 10 GENERAL LEARNING AREA
- 11 GENERAL LEARNING AREA
- 12 GENERAL LEARNING AREA
- 13 COUNSELLING CENTRE
- 14 AGRICULTURAL STUDIES
- 15 GENERAL LEARNING AREA & MUSIC
- 16 OFFICES
- 17 ADMINISTRATION
- 18 RESOURCE CENTRE
- 19 O.S.H.C.
- 20 GENERAL LEARNING AREA
- 21 TRADE TRAINING CENTRE

PAVING DETAIL S.	Location	Type	Est Year	Area (sq m)			
A	bit tm	2024	503	B	blunter	2020	27
C	blunter	2030	2104	D	blunter	2020	493
E	bit veb	2030	450				

FENCES

- C1 corrugated iron
- C11 chain mesh
- GT gabions
- PG post-and-rail
- W/WM Water Main
- G/GII Gas Mains

**MOUNT COMPASS
AREA SCHOOL
SCHOOL ROAD
MOUNT COMPASS 5210**

Government of South Australia
Department of Planning,
Transport and Infrastructure

Asset no. 00289
Chart DECD
DPT/Client Murray Bridge
Sheet 1 of 2
Created by BLAIS
D.J.A.S. Aug 1999
Identified by p7AM
K Tyerman Oct 2010
Audited by Aetrick
R Shale Sep 2012
Title no. 608/1001 "300-02000001" CT-2236560
Site area 3.4152
Accuracy site survey
Strategic Asset Management Information System Plan

SAMIS 00289-1

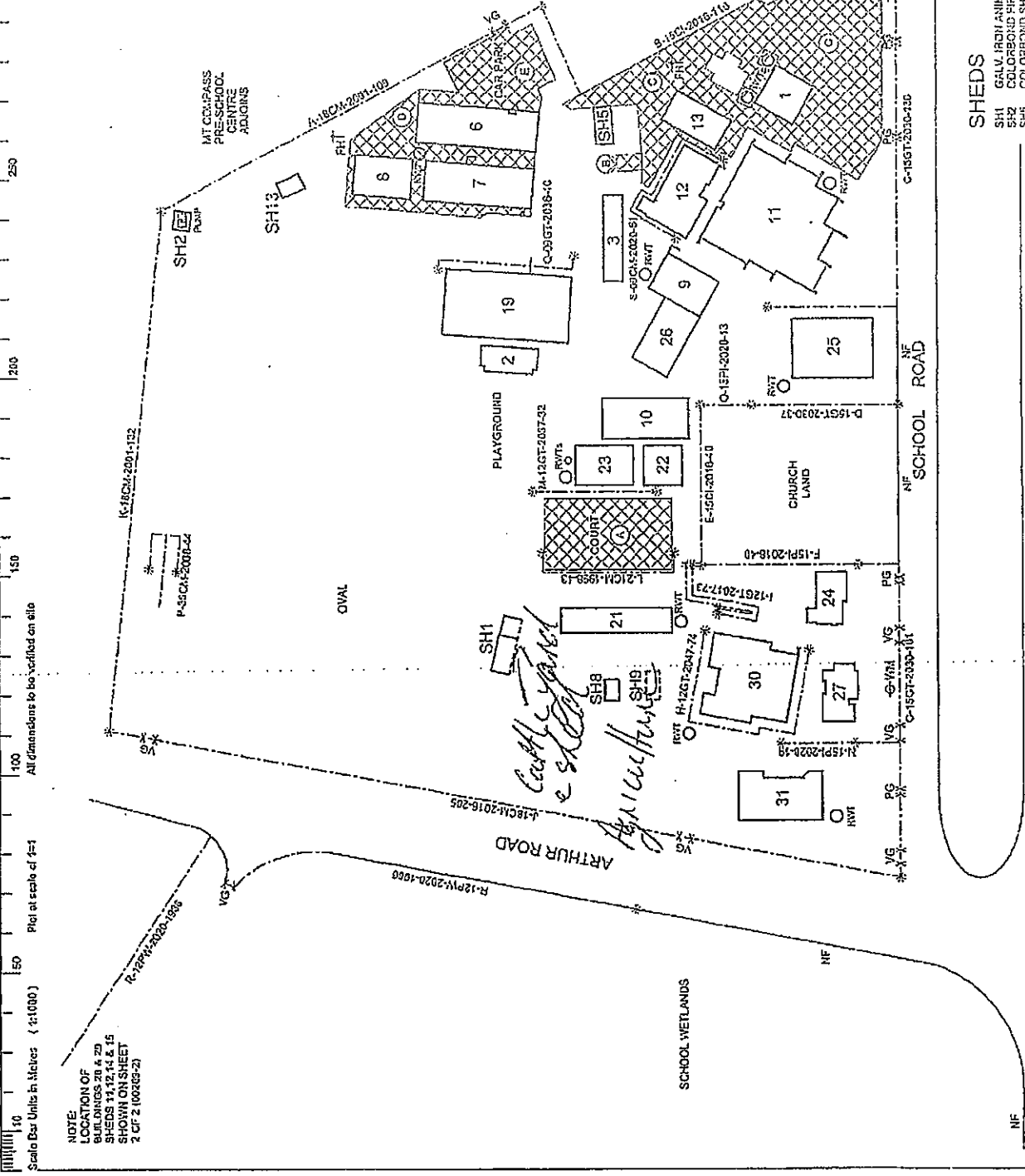

- SHEDS**
- SH1 GALV. IRON ANIMAL SHED
 - SH2 COLORBOND FIRE PUMP SHED
 - SH3 COLORBOND SHED
 - SH4 GALV. IRON POULTRY SHED
 - SH5 SHADE STRUCTURE
 - SH6 COLORBOND SHED

VICTOR HARBOR ROAD

Scale Bar Units in Meters (1:1000)
Plot at scale of 1:50
All dimensions to be verified on site

NOTE
LOCATION OF
BUILDINGS 20 & 29
SHEDS 1, 2, 4 & 5
SHOWN ON SHEET
2 OF 2 (00289-2)

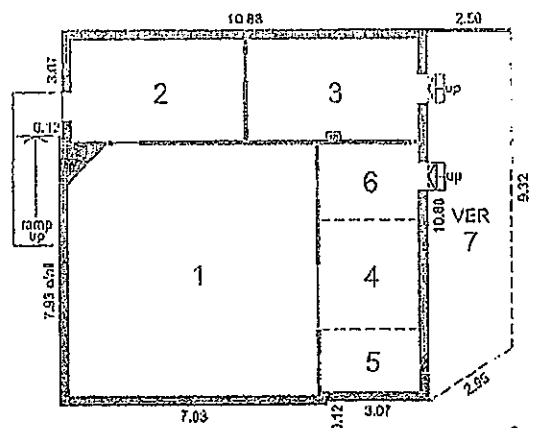
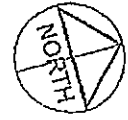

Original School Building
 1. Classroom
 2 & 3 Office
 4 - 6 Kitchen

Asset Name MOUNT COMPASS AREA SCHOOL				 Government of South Australia Department of Planning, Transport and Infrastructure
Building Use GENERAL TEACHING				
Created by.	<i>Archink</i>	Drawn <i>A Bryant</i>	Date <i>Nov 1997</i>	Strategic Asset Management Information System Plan
Modified by.	<i>Archink</i>	Drawn <i>R Steele</i>	Date <i>Sep 2012</i>	SAMIS 00289-01-1
Bldg area m ²	<i>120</i>	Ver area m ²	<i>25</i>	

Scale Bar Units in Metres (A4 1:200)

Plot at a scale of 1=0.2

All dimensions to be verified on site

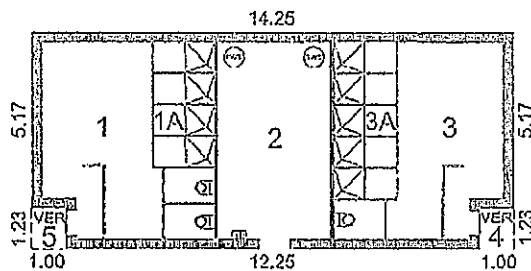

1-3 change rooms
2 store room

Asset Name	MOUNT COMPASS AREA SCHOOL				 Government of South Australia Department of Planning, Transport and Infrastructure	
Building Use	CHANGE ROOMS & SPORTS STORE					
Created by.	Archink	Drawn	A Bryant	Date	Nov 1997	Strategic Asset Management Information System Plan
Modified by.	Archink	Drawn	R Steele	Date	Sep 2012	
Bldg area m ²	89	Ver area m ²	2	Plan ref.	-	
						SAMIS 00289-02-1



STORAGE TANK TO
SUPPLY CATTLE
YARD FROM SH14

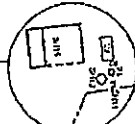

AGRICULTURE AREA

11. Pump shed

12. Refructula

15. Machinery shed & cattle yards

28. Toilet

29 Haysheel & small channerson

VICTOR HARBOR ROAD

WETLANDS

ARTHUR ROAD

SCHOOL AREA

R-12PW-2020-1986

R-12PW-2020-1985

R-12PW-2020-1985

R-12PW-2020-1985

ENLARGEMENT NOT TO SCALE

BUILDINGS
M28 TOILETS
29 WETLAND INTERPRETATIVE CENTRE

SH11 GALV. IRON SHED
SH12 SHADE STRUCTURE
SH14 GALV. IRON PUMP SHED
SH15 COLORBOND CATTLE SHED

FENCES		* code: height-type/length/finish	
CI corrugated iron	FRV post and rail		
CI4 chain mesh	W12 wild mesh		
GI galvane	NF not fenced		
PG post-tension gate	V6 venting gate		
VM Water fan	* F post junction		
GM Gas meter	PM Post and time		

MOUNT COMPASS AREA SCHOOL
ARTHUR ROAD
MT COMPASS 5210



Government of South Australia
Department of Planning,
Transport and Infrastructure

Asset no.	00289	Class.	DECD
DPTI Office	Survey Bridge	Sheet	2 of 2
Created by.	DAIS	Generated	Jun 2006
Modified by.	Auzanok	R Shved	Sep 2012
Approved by.	Audith	R Shved	Sep 2012
Title fields.	refer to your 'situation'		
Site area.	27.5589 ha	Accuracy.	±50 survey

SAMIS 00289-2

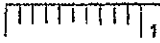

Scale Bar Units in Metres (A4 1:50)

Plot at a scale of 1=0.2

All dimensions to be verified on site

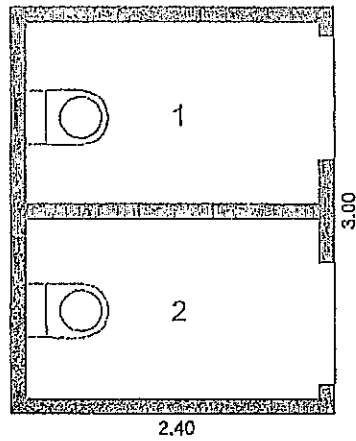

Asset Name	MOUNT COMPASS AREA SCHOOL				
Building Use	TOILETS				
Created by.	<i>Archink</i>	Drawn	<i>G Roberts</i>	Date	<i>Nov 2008</i>
Modified by.	<i>Archink</i>	Drawn	<i>R Steele</i>	Date	<i>Sep 2012</i>
Bldg area m ²	<i>7</i>	Ver area m ²	-	Plan ref.	-



Government of South Australia
Department of Planning,
Transport and Infrastructure

Strategic Asset Management Information System Plan

SAMIS 00289-28-1

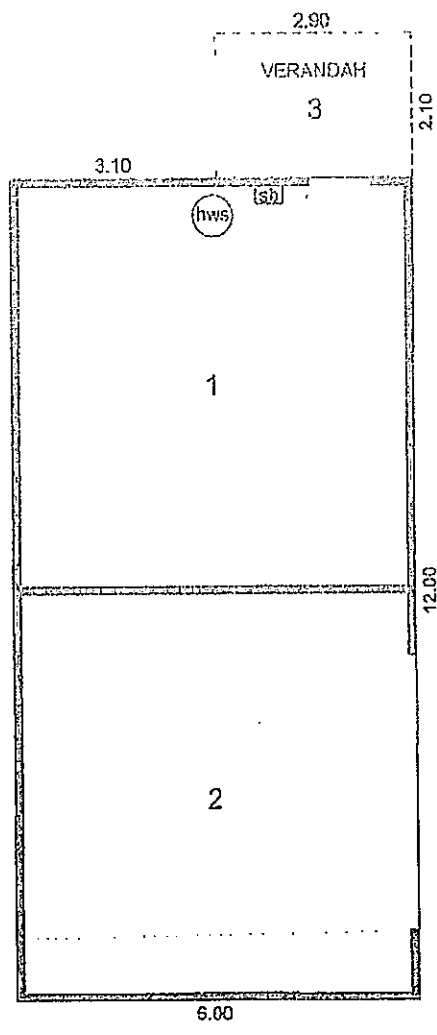

1. Small Interpretive Centre
2. Hay storage

Asset Name	MOUNT COMPASS AREA SCHOOL			
Building Use	WETLAND INTERPRETATIVE CENTRE			
Created by.	Archink	Drawn	G Roberts	Date Nov 2008
Modified by.	Archink	Drawn	A Bentley	Date -
Bldg area m ²	72	Ver area m ²	6	Plan ref. -



Government of South Australia
 Department of Planning,
 Transport and Infrastructure

Strategic Asset Management Information System Plan

SAMIS 00289-29-1

Scale Bar Units in Metres (A4 1:200)

Plot at a scale of 1=0.2

All dimensions to be verified on site

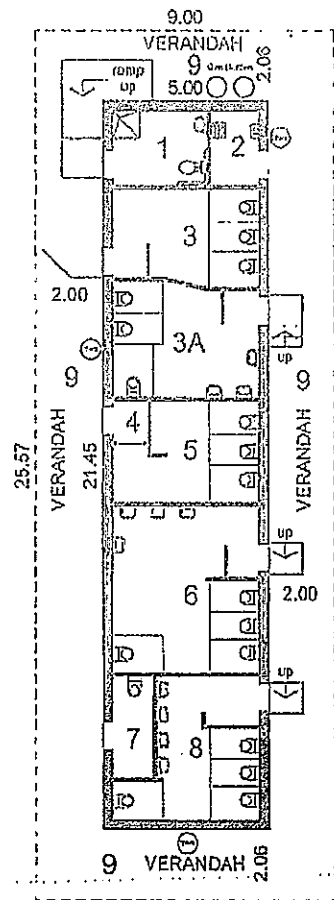

Asset Name	MOUNT COMPASS AREA SCHOOL		
Building Use	TOILETS		
Created by.	<i>Archink</i>	Drawn	<i>A Bryant</i>
		Date	<i>Nov 1997</i>
Modified by.	<i>Archink</i>	Drawn	<i>R Sachse</i>
		Date	<i>Sep 2012</i>
Bldg area m ²	107	Ver area m ²	123
		Plan ref.	-



Government of South Australia
Department of Planning,
Transport and Infrastructure

Strategic Asset Management Information System Plan

SAMIS 00289-03-1



TAG NOS:
60-3761
60-3762
60-3763
60-3764

1. Office
2. Computer suite
3. Corridor
4. Sound room
6. Store room
7. Workshop
8. Timber
9. Metalwork
10. Welding booth

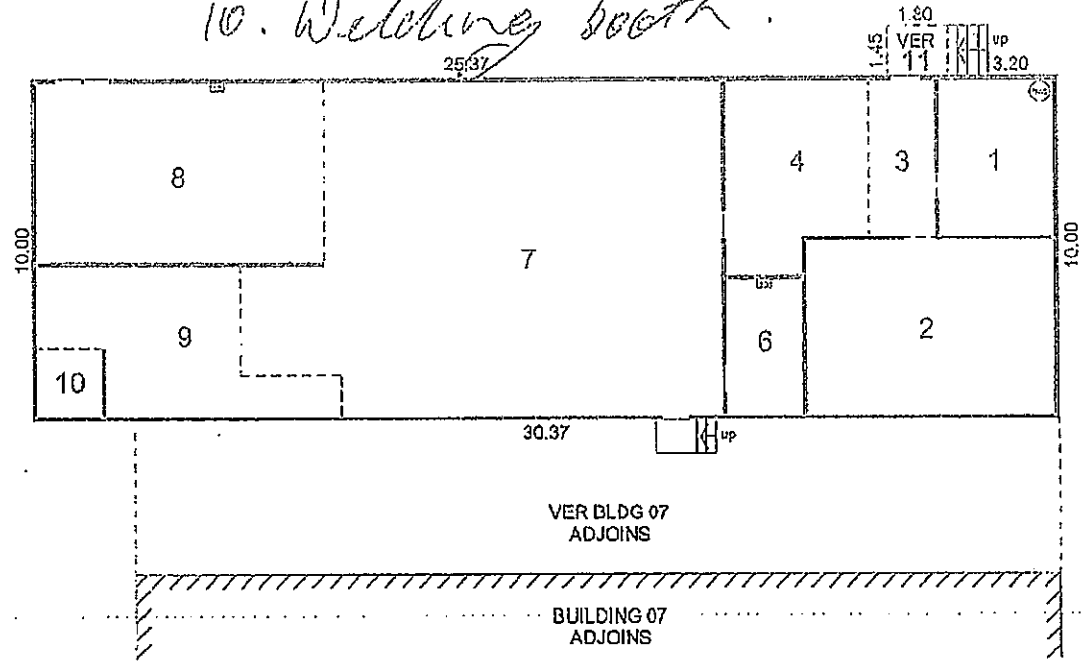

VER BLDG 07
ADJOINS

BUILDING 07
ADJOINS

Asset Name MOUNT COMPASS AREA SCHOOL				 Government of South Australia Department of Planning, Transport and Infrastructure	
Building Use TECHNICAL STUDIES					
Created by.	<i>Archink</i>	Drawn	<i>A Bryant</i>	Date	<i>Oct 1999</i>
Modified by.	<i>Archink</i>	Drawn	<i>R Sachse</i>	Date	<i>Sep 2012</i>
Bldg area m ²	304	Ver area m ²	3	Plan ref.	-
				SAMIS 00289-06-1	



TAG NOS:
 60-3772
 60-3773
 60-3774
 60-3775

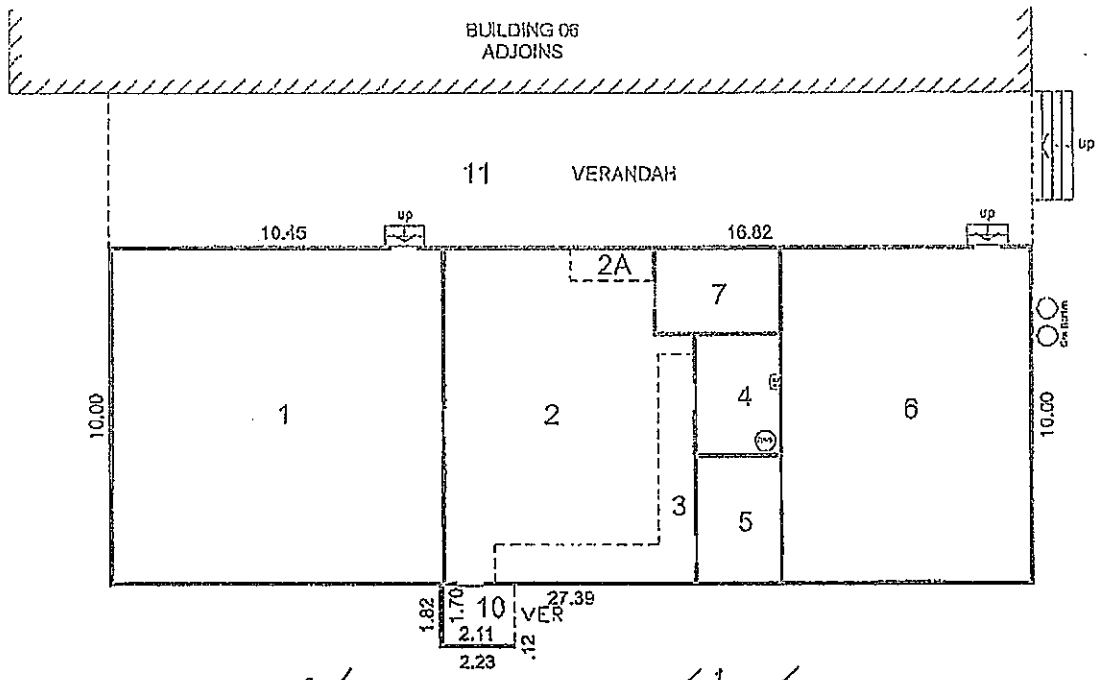

- 1. Classroom - Kitchen
- 2. Sewing room
- 3. " " "
- 4. Laundry
- 5. Office
- 6. Classroom
- 7. Office

Asset Name	MOUNT COMPASS AREA SCHOOL			
Building Use	HOME ECONOMICS			
Created by.	Archink	Drawn	A Bryant	Date Jul 2001
Modified by.	Archink	Drawn	R Sachse	Date Sep 2012
Bldg area m ²	274	Ver area m ²	127	Plan ref. -

 Government of South Australia
 Department of Planning,
 Transport and Infrastructure

Strategic Asset Management Information System Plan

SAMIS 00289-07-1

Scale Bar Units in Metres (A4 1:200)

Plot at a scale of 1=0.2

All dimensions to be verified on site



TAG NOS:
60-3765
60-3771

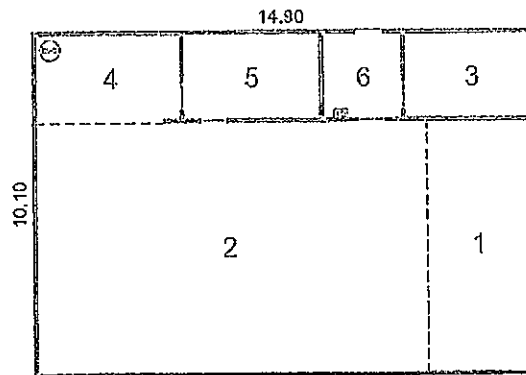

1 & 2 Classroom
3. Office
4 & 5 Store room
6. Foyer

Asset Name MOUNT COMPASS AREA SCHOOL				 Government of South Australia Department of Planning, Transport and Infrastructure		
Building Use ART						
Created by.	<i>Archink</i>	Drawn	<i>A Bryant</i>	Date	<i>Nov 1997</i>	Strategic Asset Management Information System Plan
Modified by.	<i>Archink</i>	Drawn	<i>R Steele</i>	Date	<i>Sep 2012</i>	
Bldg area m ²	<i>150</i>	Ver area m ²	-	Plan ref.	-	SAMIS 00289-08-1

Scale Bar Units in Metres (A4 1:200) Plot at a scale of 1=0.2 All dimensions to be verified on site



TAG NOS:
60-3776
60-3777

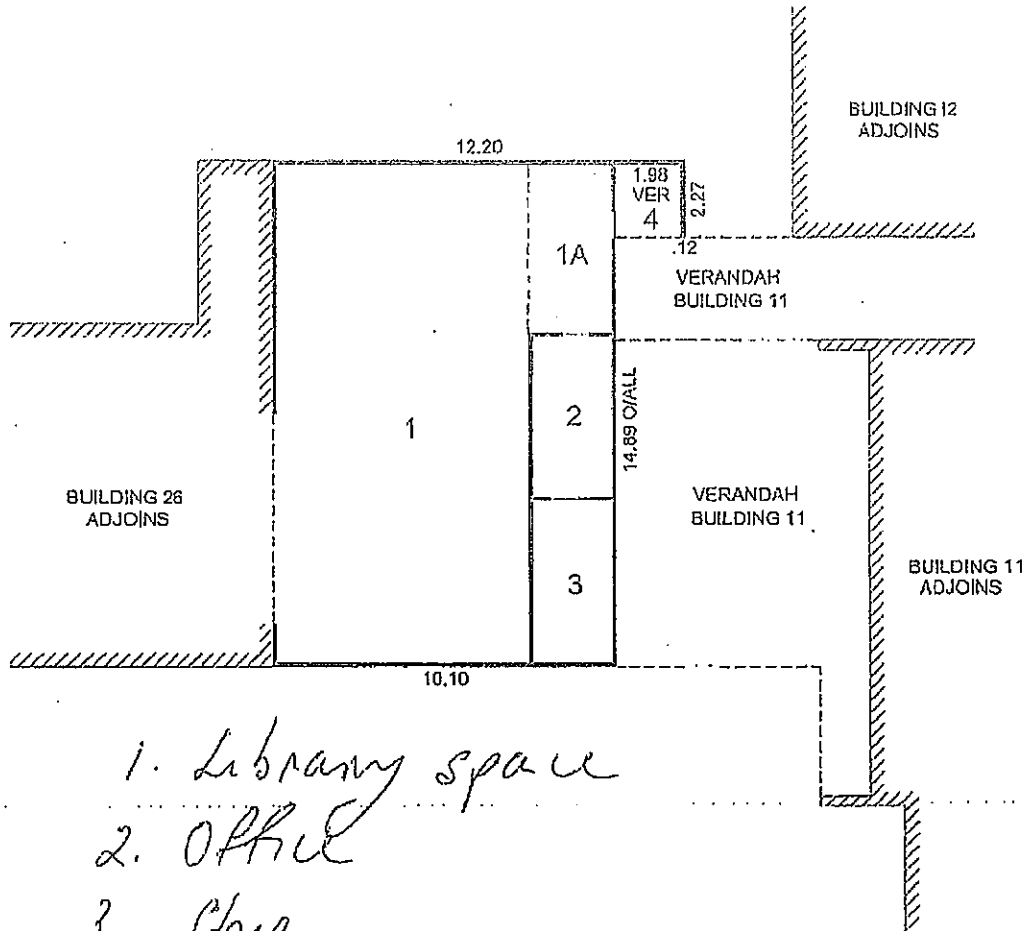

- 1. Library space
- 2. Office
- 3. Store

Asset Name MT COMPASS AREA SCHOOL				 Government of South Australia Department of Planning, Transport and Infrastructure
Building Use RESOURCE CENTRE				
Created by.	<i>Archink</i>	Drawn	<i>A Bryant</i>	Date <i>Oct 1999</i>
Modified by.	<i>Archink</i>	Drawn	<i>R Steele</i>	Date <i>Sep 2012</i>
Bldg area m ²	<i>151</i>	Ver area m ²	<i>11</i>	Plan ref. <i>-</i>
				Strategic Asset Management Information System Plan
				SAMIS 00289-09-1

Scale Bar Units in Metres (A4 1:200) Plot at a scale of 1=0.2 All dimensions to be verified on site



TAG NOS:
60-3778
60-3779
60-3780

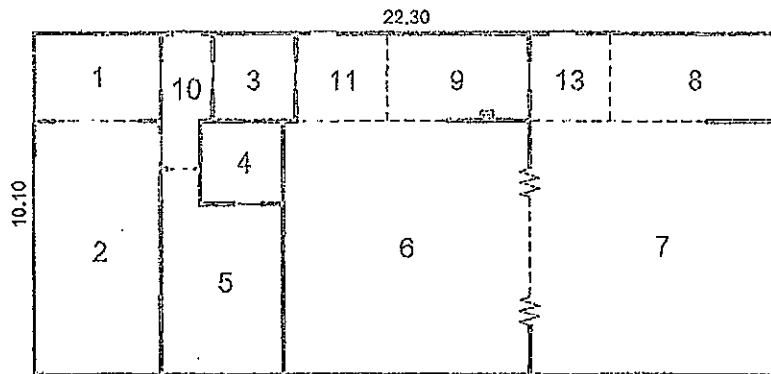

*Building closed and
tabled for demolition.*

Asset Name	MT COMPASS AREA SCHOOL			 Government of South Australia Department of Planning, Transport and Infrastructure		
Building Use	GENERAL TEACHING					
Created by.	Archink	Drawn	A Bryant	Date	Oct 1999	Strategic Asset Management Information System Plan
Modified by.	Archink	Drawn	R Steele	Date	Sep 2012	
Bldg area m ²	225	Ver area m ²	-	Plan ref.	-	
						SAMIS 00289-10-1

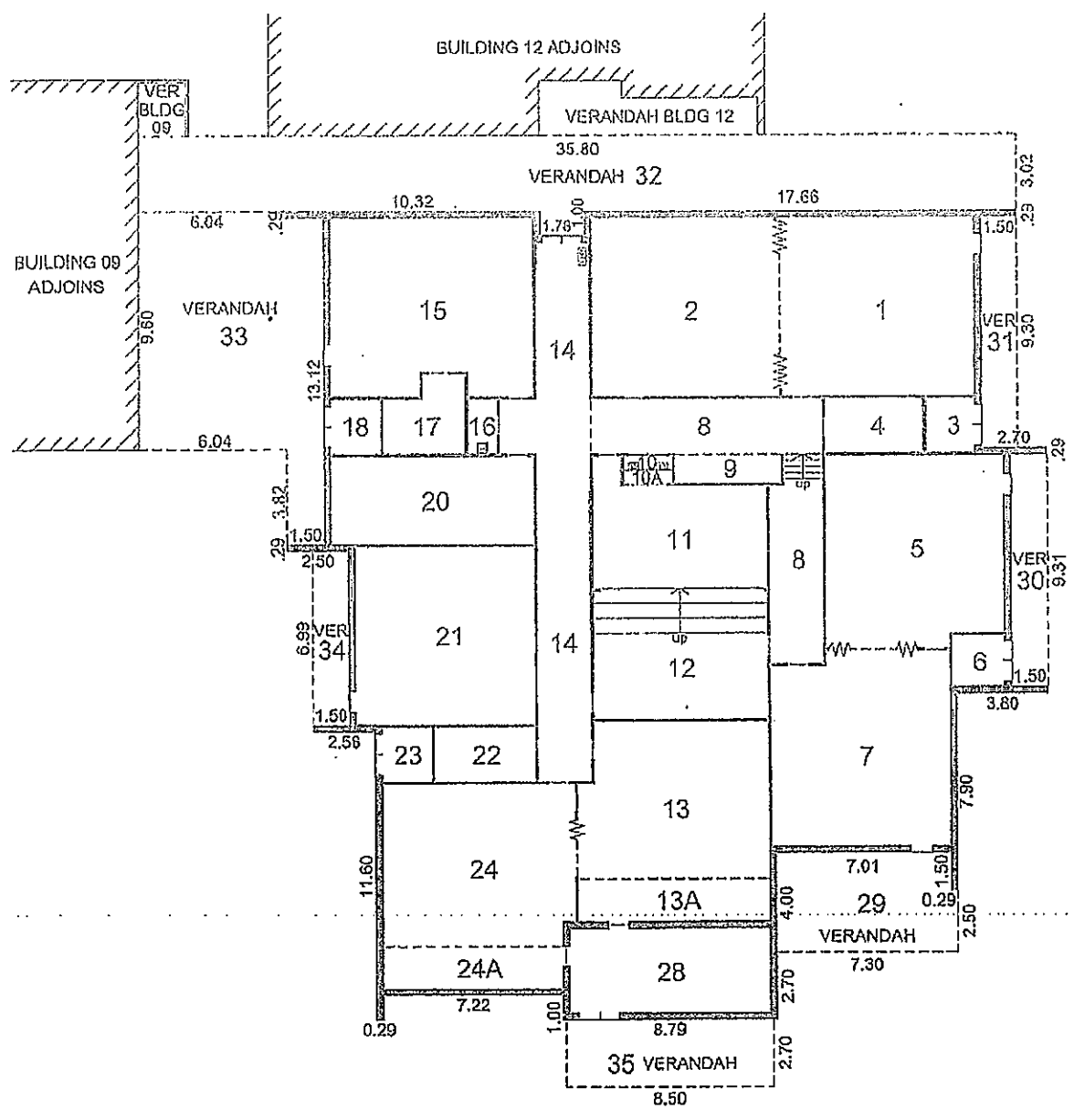

Asset Name	MOUNT COMPASS AREA SCHOOL		
Building Use	GENERAL LEARNING AREA		
Created by.	Archink	Drawn A Bryant	Date Oct 1999
Modified by.	Archink	Drawn T Lambert	Date Aug 2017
Bldg area m ²	783	Ver area m ² 278	Plan ref. -



Government of South Australia
 Department of Planning,
 Transport and Infrastructure

Strategic Asset Management Information System Plan

SAMIS 00289-11-1

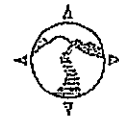

MOUNT COMPASS AREA SCHOOL

PO Box 54, Mount Compass SA 5210

T (08) 8553 8219

F (08) 8556 8471

E dl.0289_info@schools.sa.edu.au

www.compassas.sa.edu.au

Building 11.

1. Year 5/6 Classroom
2. Computer suite
- 3 & 4.
5. Year 3/4 Classroom
7. Year 3/4 Classroom
8. Corridor
9. Compactus
10. Switch board
- 11 & 12. Learning intervention
13. Year R/1
- 13A. Sinks
14. Corridor
15. Year 3/4 Classroom
- 16 & 17. Office
- 18 Air-con units
20. Teacher prep space
21. Year 2/3 Classroom
22. Store
23. Air-con units
24. R/1 Classroom
- 24A Sinks
28. Playroom



Government of South Australia
Department for Education and
Child Development



- 1. Science lab.
- 2. Store room
- 5. Foyer
- 6. Office
- 7. Science store
- 10. Air-con
- 11. Switchboard
- 9. Science lab.

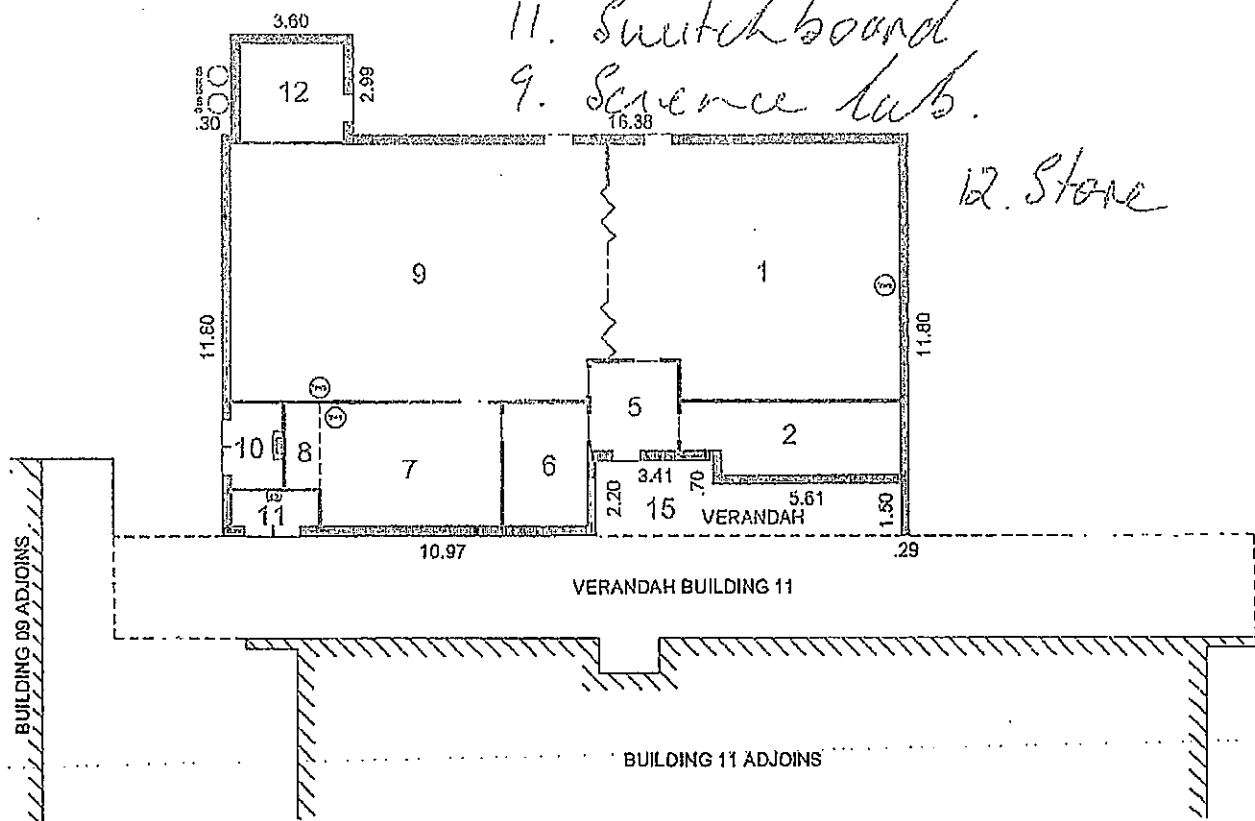

12. Store

Asset Name MT. COMPASS AREA SCHOOL				 Government of South Australia Department of Planning, Transport and Infrastructure		
Building Use SCIENCE AND PHOTOGRAPHY						
Created by.	Archink	Drawn	G Roberts	Date	Dec 2008	Strategic Asset Management Information System Plan
Modified by.	Archink	Drawn	R Sachse	Date	Sep 2012	
Bldg area m ²	234	Ver area m ²	16	Plan ref.	-	
SAMIS 00289-12-1						

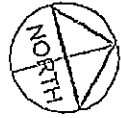

TAG NOS:
60-3783
60-3784

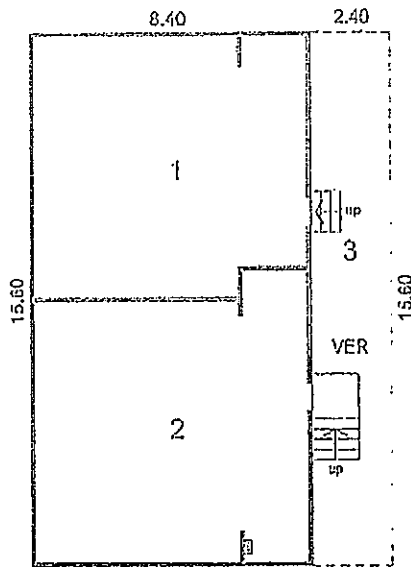

1. Year 5/6 Classroom
2. Year 5/6 Classroom

Asset Name	MOUNT COMPASS AREA SCHOOL			 Government of South Australia Department of Planning, Transport and Infrastructure		
Building Use	GENERAL TEACHING					
Created by.	Archink	Drawn	A Bryant	Date	Nov 2000	Strategic Asset Management Information System Plan
Modified by.	Archink	Drawn	R Sachse	Date	Sep 2012	
Bldg area m ²	131	Ver area m ²	37	Plan ref.	-	SAMIS 00289-13-1

Scale Bar Units in Metres (A4 1:200) Plot at a scale of 1=0.2 All dimensions to be verified on site



1. Gymnasium
2. Store
3. Canteen

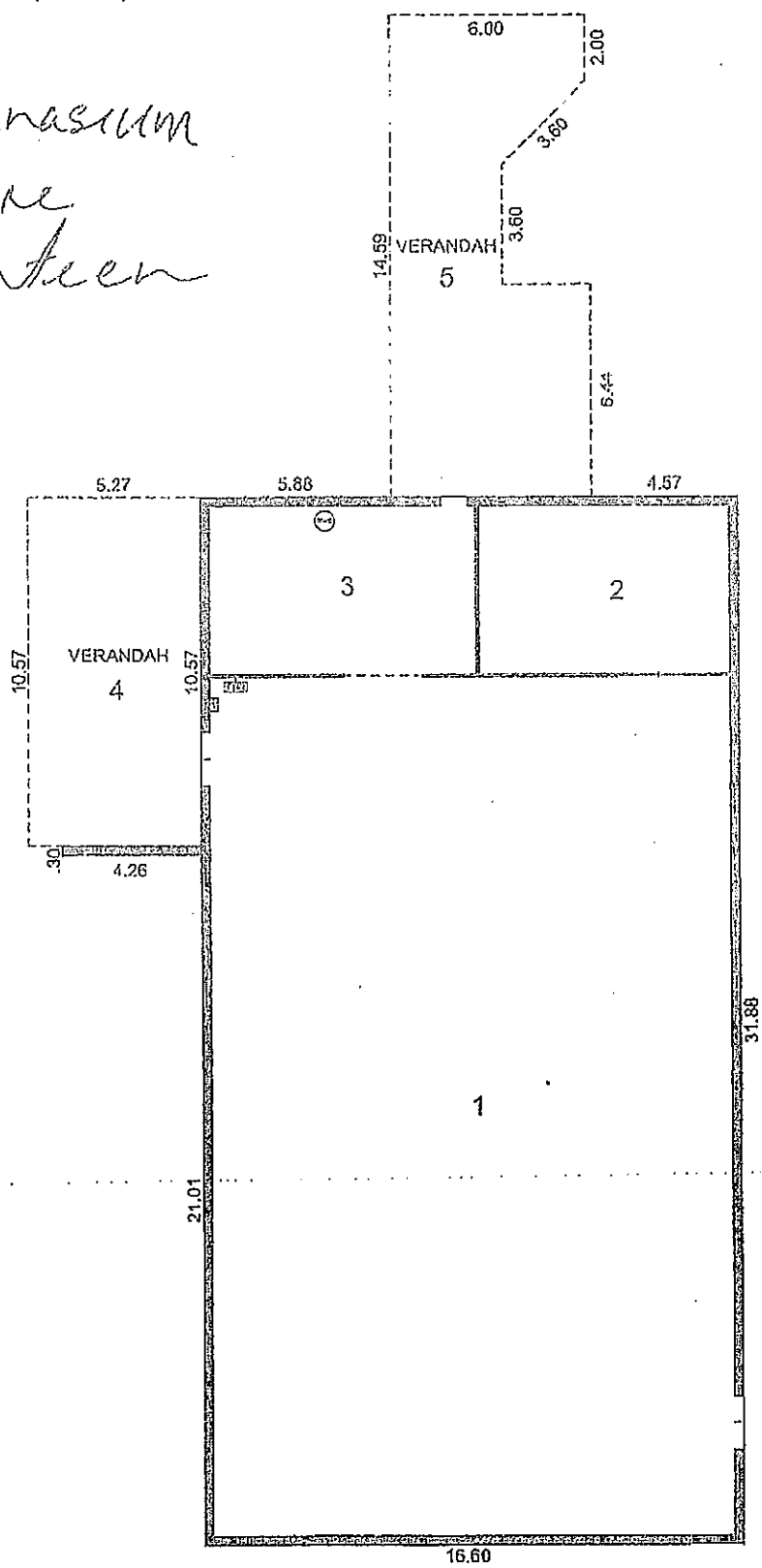

Asset Name	MOUNT COMPASS AREA SCHOOL		
Building Use	GYMNASIUM & CANTEEN		
Created by.	<i>Archink</i>	Drawn <i>A Bryant</i>	Date <i>Nov 2012</i>
Modified by.	<i>Archink</i>	Drawn <i>R Steele</i>	Date <i>Sep 2012</i>
Bldg area m ²	530	Ver area m ²	132
		Plan ref.	-

Government of South Australia
 Department of Planning,
 Transport and Infrastructure

Strategic Asset Management Information System Plan

SAMIS 00289-19-1

Scale Bar Units in Metres (A4 1:200)

Plot at a scale of 1=0.2

All dimensions to be verified on site

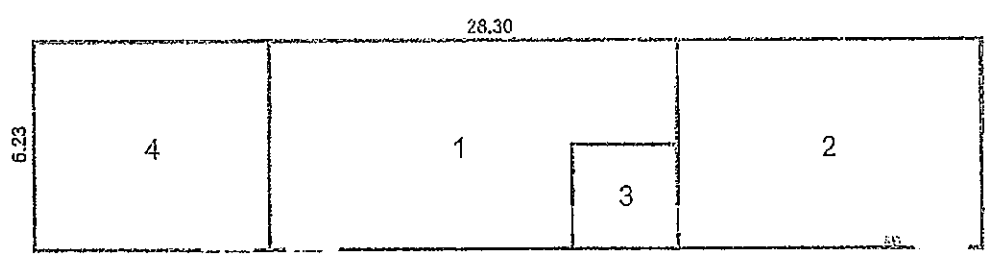

- 1. Store - equipment & maintenance
- 2. Tractor / Mower / Equipment
- 3. Store
- 4. Animal tackle shed

Asset Name	MT COMPASS AREA SCHOOL				
Building Use	AGRICULTURAL STUDIES				
Created by.	Archink	Drawn	A Bryant	Date	Ocf 1999
Modified by.	Archink	Drawn	R Steele	Date	Sep 2012
Bldg area m ²	176	Ver area m ²	-	Plan ref.	-



Government of South Australia
 Department of Planning,
 Transport and Infrastructure

Strategic Asset Management Information System Plan

SAMIS 00289-21-01

Scale Bar Units in Metres (A4 1:200)

Plot at a scale of 1=0.2

All dimensions to be verified on site



TAG NOS:
60-0732

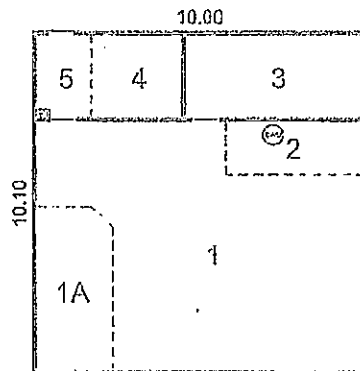

- 1. Classroom - Middle School
- 4 & 5. Foyer
- 3. Office

Asset Name	MT COMPASS AREA SCHOOL			 Government of South Australia Department of Planning, Transport and Infrastructure		
Building Use	GENERAL TEACHING					
Created by.	Archink	Drawn	A Bryant	Date	Nov 1997	Strategic Asset Management Information System Plan
Modified by.	Archink	Drawn	R Steele	Date	Sep 2012	
Bldg area m ²	101	Ver area m ²	-	Plan ref.	-	
SAMIS 00289-22-1						

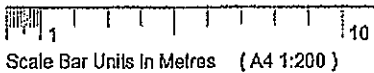

Plot at a scale of 1=0.2

All dimensions to be verified on site



TAG NOS:
60-2963
60-2964

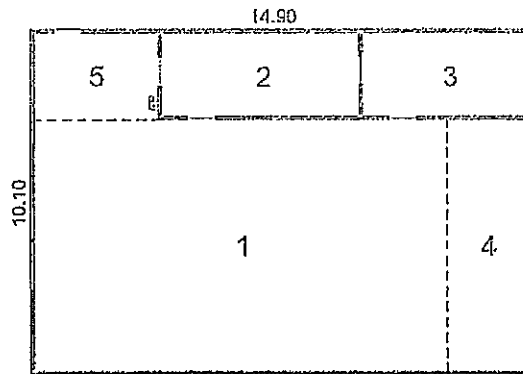

- 1. Classroom - Drama
- 2. Office
- 3. Store
- 4. Stage
- 5. Foyer

Asset Name MIT COMPASS AREA SCHOOL				 Government of South Australia Department of Planning, Transport and Infrastructure
Building Use GENERAL TEACHING & MUSIC				
Created by.	<i>Archink</i>	Drawn <i>A Bryant</i>	Date <i>Oct 1999</i>	Strategic Asset Management Information System Plan
Modified by.	<i>Archink</i>	Drawn <i>R Steele</i>	Date <i>Sep 2012</i>	
Bldg area m ²	150	Ver area m ²	-	
Plan ref.				-



TAG NOS:

- 90-0419
- 90-0420
- 90-0422
- 90-1281

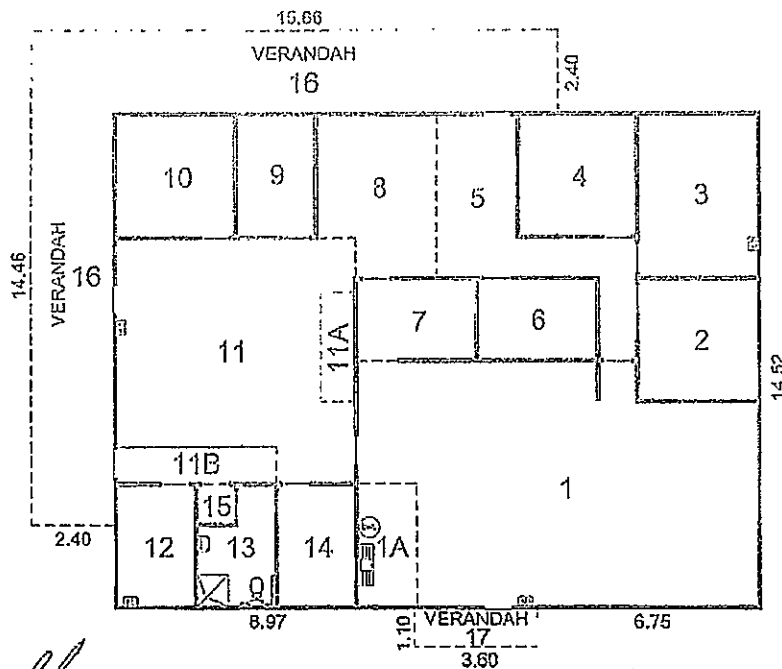

- | | |
|-----------------------|--------------------------|
| 1. Staffroom | 8. Reception |
| 2. Office (DP) | 9. Printing |
| 3. Office (Principal) | 10. Office (Business M.) |
| 4. Office (Spe. Ed) | 11. Student Services |
| 5. Entrance | 12. Office |
| 6. Store | 13. Toilet |
| 7. Multi-use | 14. Sick room. |

Asset Name MOUNT COMPASS AREA SCHOOL				 Government of South Australia Department of Planning, Transport and Infrastructure		
Building Use ADMINISTRATION						
Created by.	Archink	Drawn	A Bryant	Date	Oct 1999	Strategic Asset Management Information System Plan
Modified by.	Archink	Drawn	R Steele	Date	Sep 2012	
Bldg area m ²	281	Ver area m ²	68	Plan ref.	-	
SAMIS 00289-25-1						

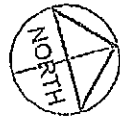

TAG NOS:
60-3729
60-3730

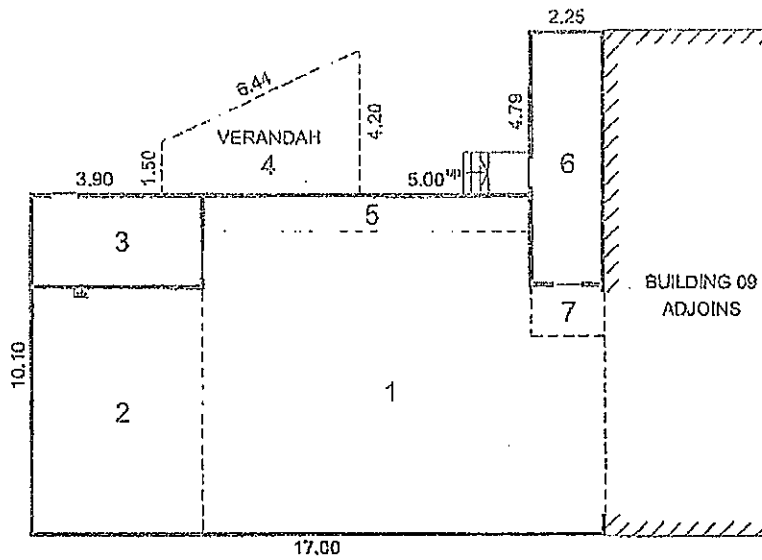

- 1. Library space
- 2. Library space
- 3. Office - (IT)
- 5. Computers
- 6. Foyer

Asset Name MOUNT COMPASS AREA SCHOOL				 Government of South Australia Department of Planning, Transport and Infrastructure		
Building Use RESOURCE CENTRE						
Created by.	<i>Archink</i>	Drawn	<i>A Bryant</i>	Date	<i>Oct 1999</i>	Strategic Asset Management Information System Plan.
Modified by.	<i>Archink</i>	Drawn	<i>R Steele</i>	Date	<i>Sep 2012</i>	
Bldg area m ²	<i>182</i>	Ver area m ²	<i>17</i>	Plan ref.	-	
SAMIS 00289-26-1						

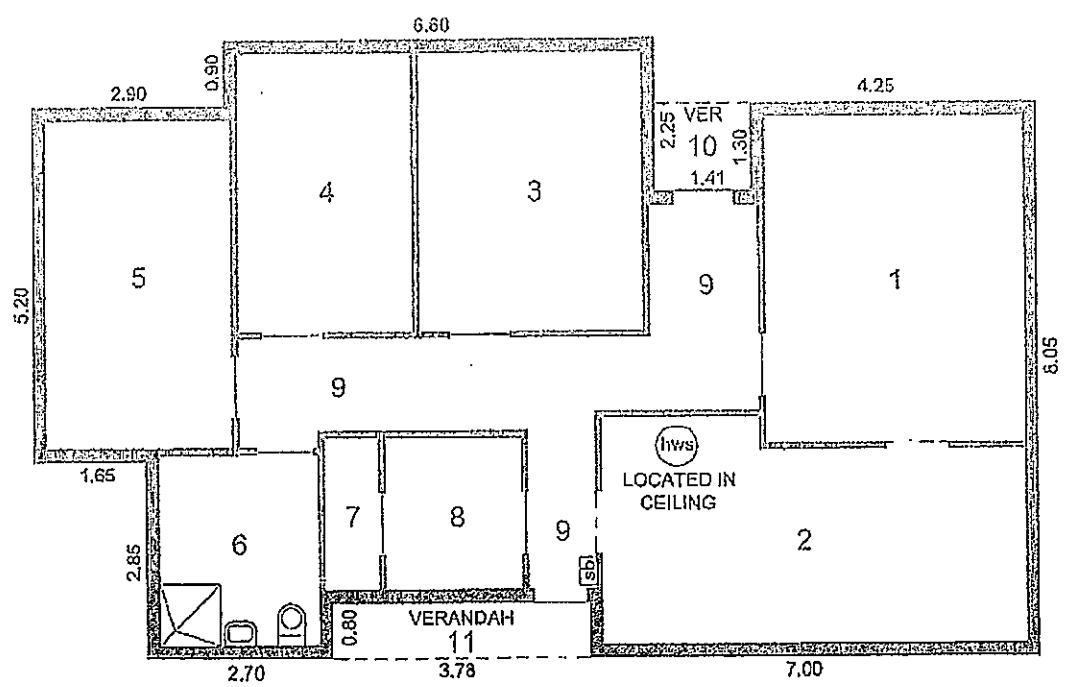

Demolished for STSM re-build.

Asset Name	MOUNT COMPASS AREA SCHOOL			 Government of South Australia Department of Planning, Transport and Infrastructure		
Building Use	O.S.H.C.					
Created by.	VALCORP	Drawn	B Maxwell	Date	Jul 1996	Strategic Asset Management Information System Plan SAMIS 00289-27-1
Modified by.	Archink	Drawn	R Steels	Date	Sep 2012	
Bldg area m ²	117	Ver area m ²	5	Plan ref.	-	

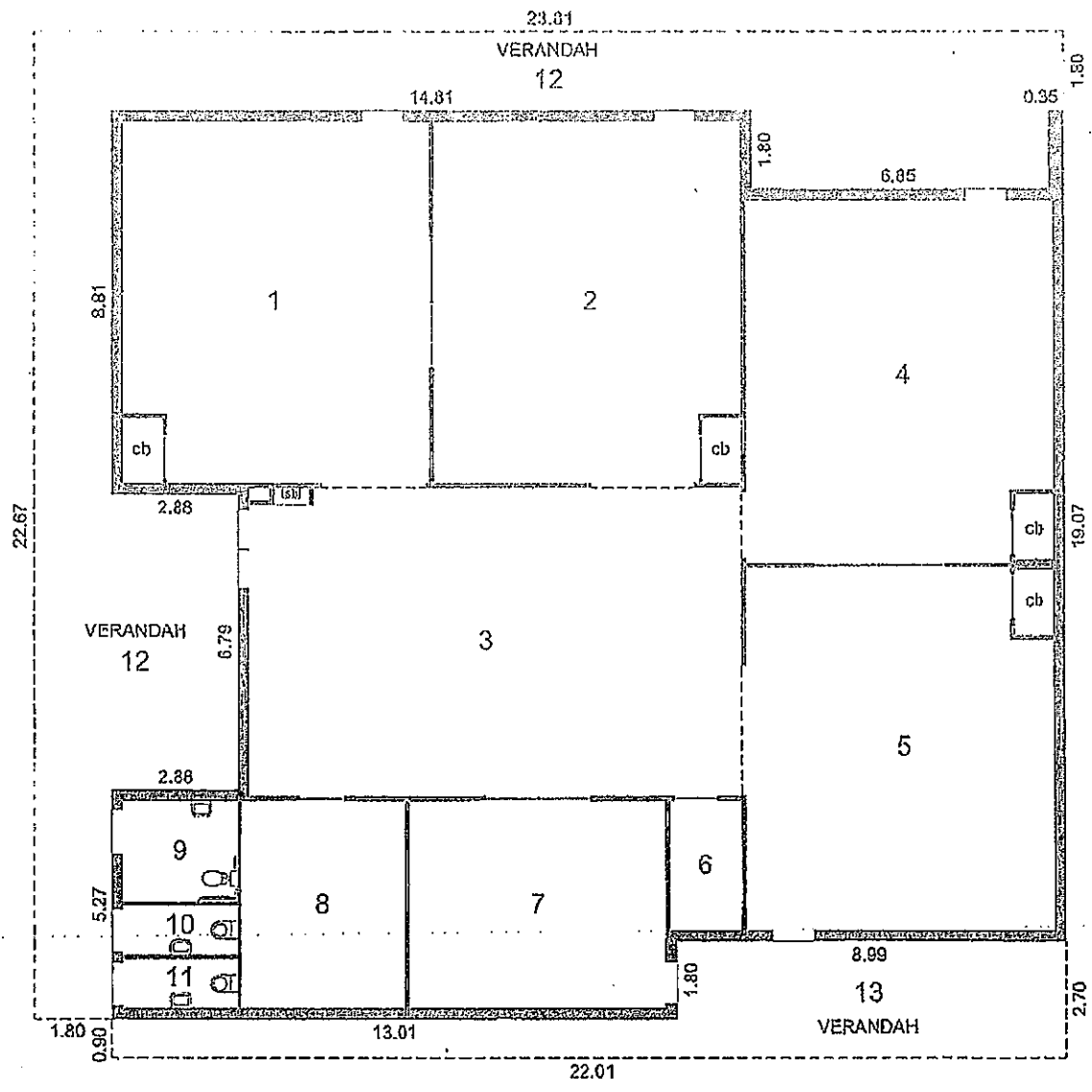

1, 2, 3, 4, 5 Middle School rooms
 6. Cleaners store
 7. Teacher Prep
 8. Office (Middle School lead)

Asset Name	MOUNT COMPASS AREA SCHOOL			
Building Use	GENERAL LEARNING AREA			
Created by.	Archink	Drawn	G Roberts	Date Sep 2012
Modified by.	Archink	Drawn	R Steele	Date Sep 2012
Bldg area m ²	411	Ver area m ²	148	Plan ref. -



Government of South Australia
 Department of Planning,
 Transport and Infrastructure

Strategic Asset Management Information System Plan

SAMIS 00289-30-1

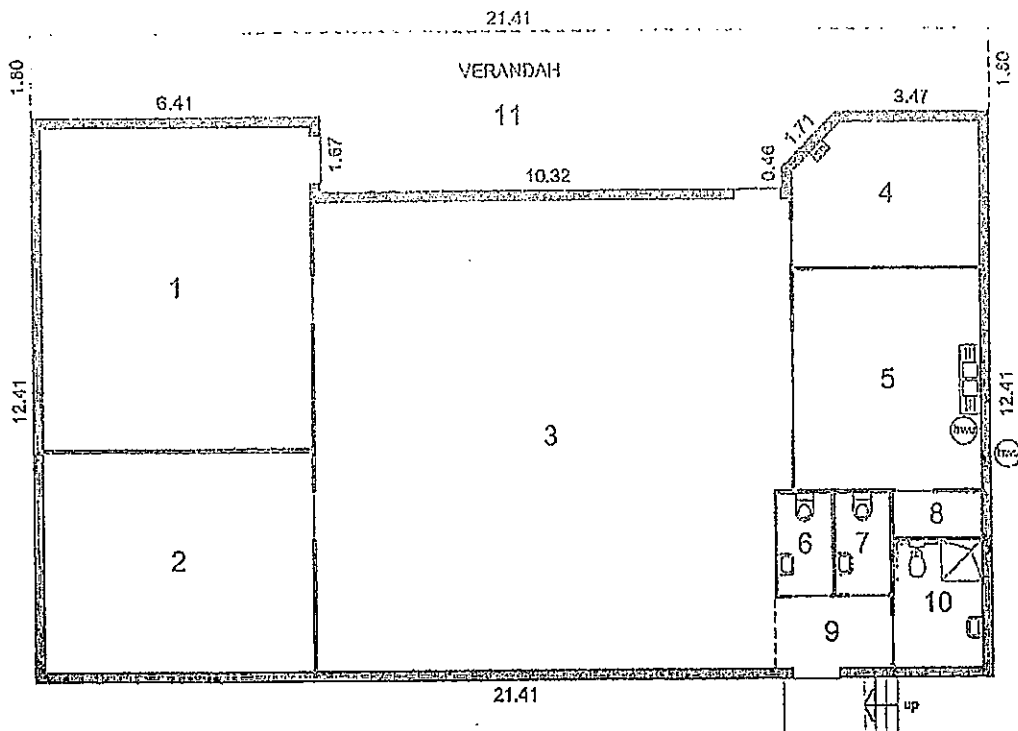

- 1. Teacher Prep
- 2. Break-out / Conference
- 3. Classroom
- 4. Store / IT
- 5. Kitchen
- 8. Dinning
- 9. ~~Foyer~~

Asset Name MOUNT COMPASS AREA SCHOOL				 Government of South Australia Department of Planning, Transport and Infrastructure	
Building Use TRADE TRAINING CENTRE					
Created by.	Archink	Drawn	G Roberts	Date	Sep 2012
Modified by.	Archink	Drawn	R Sachse	Date	Sep 2012
Bldg area m ²	248	Ver area m ²	57	Plan ref.	-
				SAMIS 00289-31-1	

Everett, Joshua (Education)

From: Mooney, Kevin (Mount Compass Area School) <Kevin.Mooney317@schools.sa.edu.au>
Sent: Wednesday, 4 July 2018 3:15 PM
To: Erlandsen, Karen (Education)
Subject: RE: BBS SAMIS plans
Attachments: SAMIS 1.pdf

Hi Karen,

You may get multiple copies as I have copied into one document and then broken it down into two in case the email does not go through.

Kind Regards

Kevin

From: Erlandsen, Karen (Education) [<mailto:Karen.Erlandsen@sa.gov.au>]
Sent: Friday, 29 June 2018 5:21 PM
To: Mooney, Kevin (Mount Compass Area School)
Subject: BBS SAMIS plans [DLM=For-Official-Use-Only]

For Official Use Only

Good afternoon Kevin

Further to our telephone conversation this afternoon, please find enclosed the SAMIS building plans for Mount Compass Area School.

As mentioned, please mark up on the SAMIS plans the use of each room space, ie. Yr 2 classroom, withdrawal, office etc. This will assist with understanding the functions of each building.

It would be great if you could return the SAMIS plans to me at your earliest convenience, thank you.

Congratulations once again for being in Round 1 of the BBS Program.

Looking forward to our meeting on Tuesday 24 July.

Regards, K

Karen Erlandsen

Capital Projects Manager, Capital Programs & Asset Services

Department for Education, Wakefield House, Wakefield Street, Adelaide SA 5000

t (08) 8226 1001 m 0429 675 260 e karen.erlandsen@sa.gov.au w www.education.sa.gov.au



This email may contain confidential information, which also may be legally privileged. Only the intended recipient(s) may access, use, distribute or copy this email. If this email is received in error, please inform the sender by return email and delete the original. If there are doubts about the validity of this message, please contact the sender by telephone. It is the recipient's responsibility to check the email and any attached files for viruses.

This message is intended for the addressee named and may contain privileged information or confidential information or both. If you are not the intended recipient please delete it and notify the sender.



**MOUNT COMPASS
AREA SCHOOL**

PO Box 54, Mount Compass SA 5210

T (08) 8556 8219

F (08) 8556 8471

E di.0289_info@schools.sa.edu.au

www.compassas.sa.edu.au

Building 11.

1. Year 5/6 Classroom
2. Computer suite
- 3 & 4.
5. Year 3/4 Classroom
7. Year 3/4 Classroom
8. Corridor
9. Compactus
10. Switch board
- 11 & 12. Learning intervention
13. Year R/1
- 13A. Sinks
14. Corridor
15. Year 3/4 Classroom
- 16 & 17. Office
- 18 Air-con units
20. Teacher prep space
21. Year 2/3 Classroom
22. Store
23. Air-con units
24. R/1 Classroom
- 24A Sinks
28. Playroom





Government of South Australia
Department for Education and
Child Development

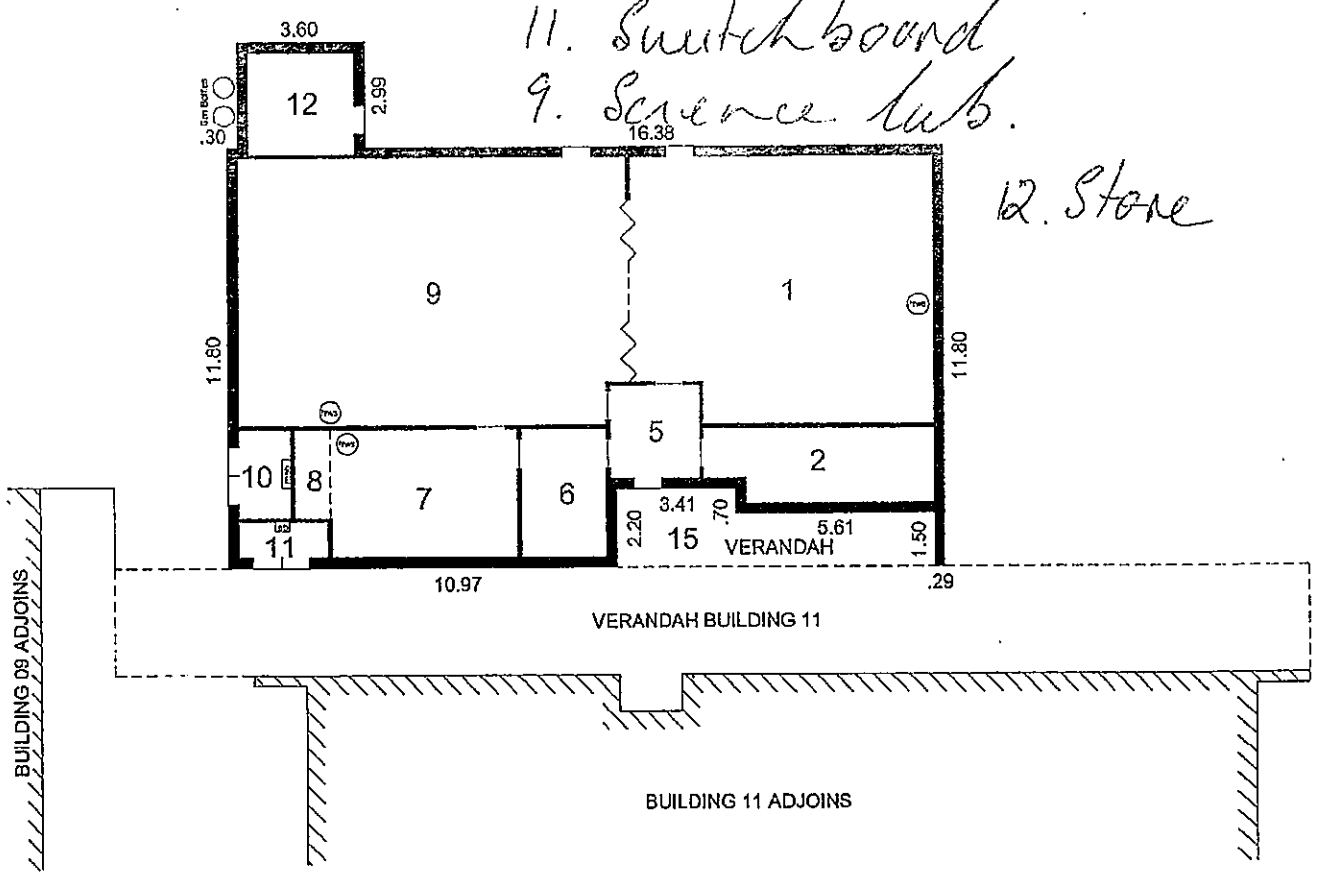

- 1. Science lab.
- 2. Store room
- 5. Foyer
- 6. Office
- 7. Science store
- 10. Air-con
- 11. Switchboard
- 9. Science lab.

12. Store



Asset Name	MT. COMPASS AREA SCHOOL				 Government of South Australia Department of Planning, Transport and Infrastructure	
Building Use	SCIENCE AND PHOTOGRAPHY					
Created by.	Archink	Drawn	G Roberts	Date	Dec 2008	Strategic Asset Management Information System Plan
Modified by.	Archink	Drawn	R Sachse	Date	Sep 2012	
Bldg area m ²	234	Ver area m ²	16	Plan ref.	-	
SAMIS 00289-12-1						



TAG NOS:
60-3783
60-3784

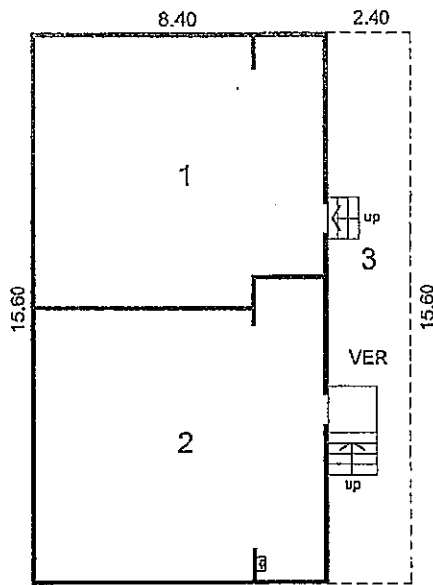



1. Year 5/6 Classroom
2. Year 5/6 Classroom

Asset Name	MOUNT COMPASS AREA SCHOOL			 Government of South Australia Department of Planning, Transport and Infrastructure		
Building Use	GENERAL TEACHING					
Created by.	<i>Archink</i>	Drawn	<i>A Bryant</i>	Date	<i>Nov 2000</i>	Strategic Asset Management Information System Plan
Modified by.	<i>Archink</i>	Drawn	<i>R Sachse</i>	Date	<i>Sep 2012</i>	
Bldg area m ²	131	Ver area m ²	37	Plan ref.	-	
SAMIS 00289-13-1						

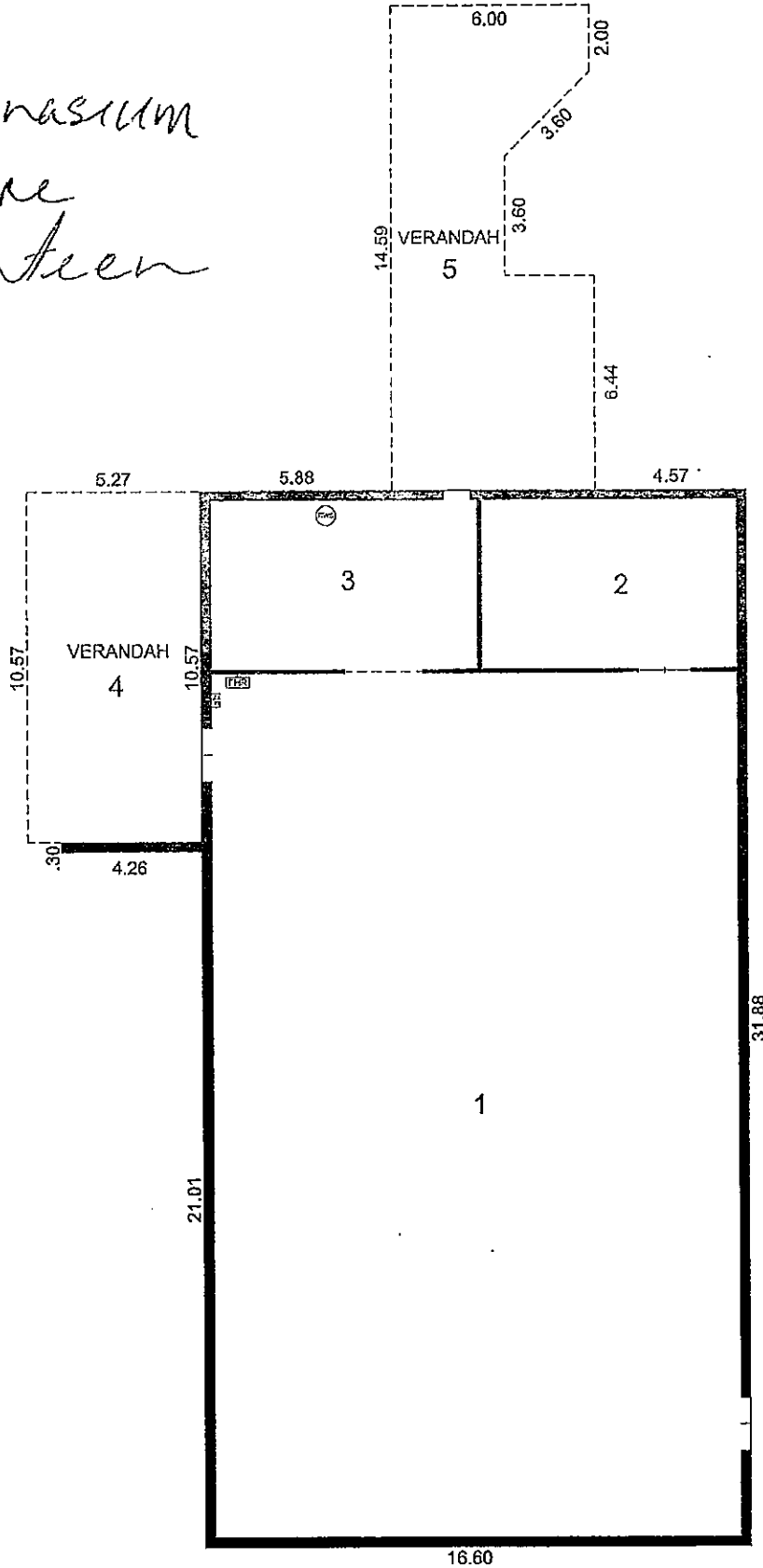

- 1. Gymnasium
- 2. Store
- 3. Canteen



Asset Name	MOUNT COMPASS AREA SCHOOL			 Government of South Australia Department of Planning, Transport and Infrastructure	
Building Use	GYMNASIUM & CANTEEN				
Created by.	<i>Archink</i>	Drawn	<i>A Bryant</i>	Date	<i>Nov 2012</i>
Modified by.	<i>Archink</i>	Drawn	<i>R Steele</i>	Date	<i>Sep 2012</i>
Bldg area m ²	530	Ver area m ²	132	Plan ref.	-
SAMIS 00289-19-1					

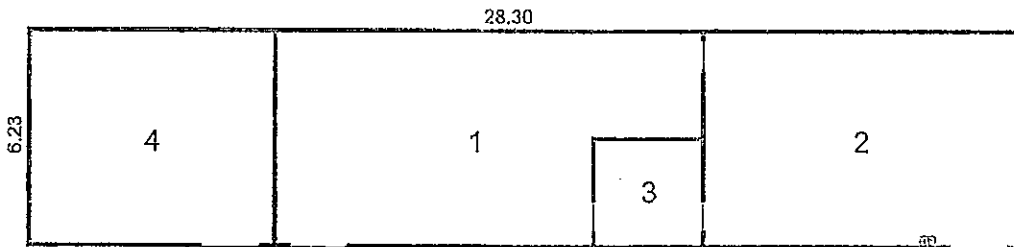

1. Stone - equipment & maintenance
2. Tractor / Mower / Equipment
3. Stone
4. Animal tackle shed

Asset Name MT COMPASS AREA SCHOOL				 Government of South Australia Department of Planning, Transport and Infrastructure
Building Use AGRICULTURAL STUDIES				
Created by.	<i>Archink</i>	Drawn	<i>A Bryant</i>	Date <i>Oct 1999</i>
Modified by.	<i>Archink</i>	Drawn	<i>R Steele</i>	Date <i>Sep 2012</i>
Bldg area m ²	176	Ver area m ²	-	Plan ref. -
				SAMIS 00289-21-01



TAG NOS:
60-0732

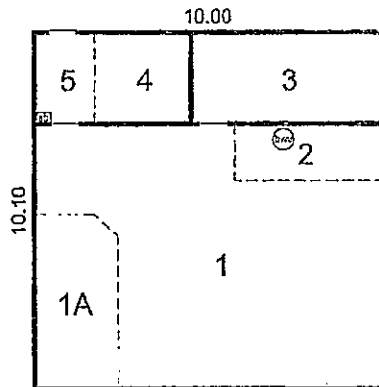

1. Classroom - Middle School
4 & 5. Foyer
3. Office

Asset Name	MT COMPASS AREA SCHOOL			 Government of South Australia Department of Planning, Transport and Infrastructure		
Building Use	GENERAL TEACHING					
Created by.	<i>Archink</i>	Drawn	<i>A Bryant</i>	Date	<i>Nov 1997</i>	Strategic Asset Management Information System Plan SAMIS 00289-22-1
Modified by.	<i>Archink</i>	Drawn	<i>R Steele</i>	Date	<i>Sep 2012</i>	
Bldg area m ²	101	Ver area m ²	-	Plan ref.	-	



TAG NOS:
60-2963
60-2964

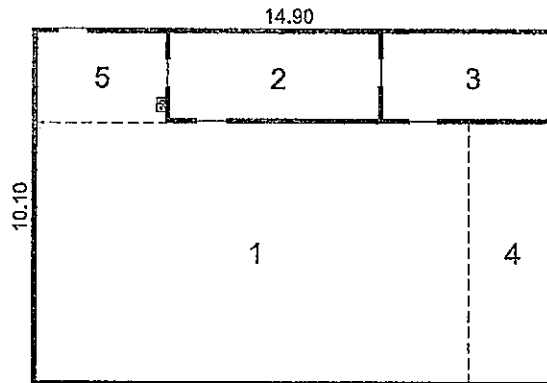

- 1. Classroom - Drama
- 2. Office
- 3. Store
- 4. Stage
- 5. Foyer

Asset Name MT COMPASS AREA SCHOOL				 Government of South Australia Department of Planning, Transport and Infrastructure		
Building Use GENERAL TEACHING & MUSIC						
Created by.	<i>Archink</i>	Drawn	<i>A Bryant</i>	Date	<i>Oct 1999</i>	Strategic Asset Management Information System Plan
Modified by.	<i>Archink</i>	Drawn	<i>R Steels</i>	Date	<i>Sep 2012</i>	
Bldg area m ²	150	Ver area m ²	-	Plan ref.	-	
SAMIS 00289-23-1						

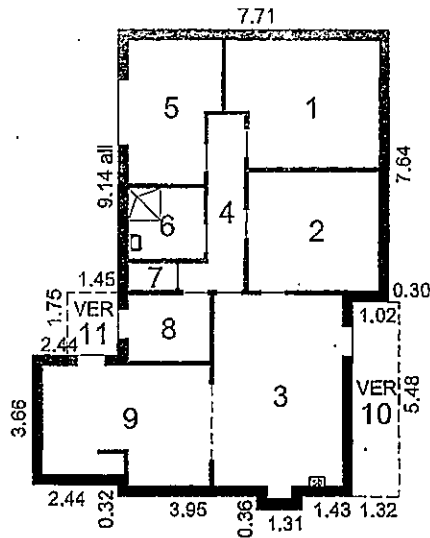

Demolished as part of STEM.

Asset Name	MT COMPASS AREA SCHOOL				 Government of South Australia Department of Planning, Transport and Infrastructure	
Building Use	OFFICES					
Created by.	<i>Archink</i>	Drawn	<i>A Bryant</i>	Date	<i>Jul 2001</i>	Strategic Asset Management Information System Plan SAMIS 00289-24-1
Modified by.	<i>Archink</i>	Drawn	<i>R Steele</i>	Date	<i>Sep 2012</i>	
Bldg area m ²	105	Ver area m ²	10	Plan ref.	-	



TAG NOS:
 90-0419
 90-0420
 90-0422
 90-1281

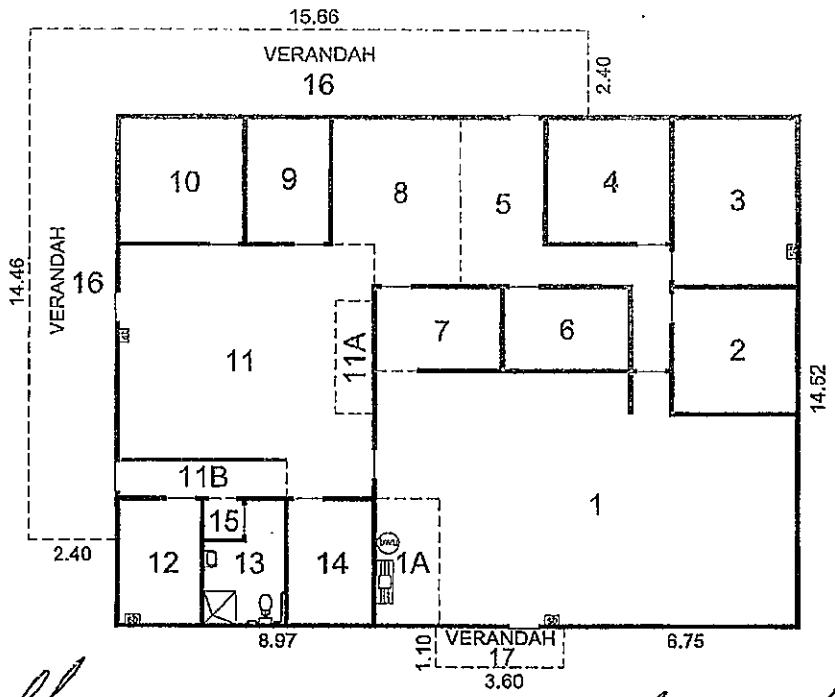

- | | |
|-----------------------|--------------------------|
| 1. Staffroom | 8. Reception |
| 2. Office (DP) | 9. Printing |
| 3. Office (Principal) | 10. Office (Business M.) |
| 4. Office (Spe. Ed) | 11. Student Services |
| 5. Entrance | 12. Office |
| 6. Store | 13. Toilet |
| 7. Multi-use | 14. Sick room. |

Asset Name	MOUNT COMPASS AREA SCHOOL			 Government of South Australia Department of Planning, Transport and Infrastructure		
Building Use	ADMINISTRATION					
Created by.	Archink	Drawn	A Bryant	Date	Oct 1999	Strategic Asset Management Information System Plan
Modified by.	Archink	Drawn	R Steele	Date	Sep 2012	
Bldg area m ²	281	Ver area m ²	68	Plan ref.	-	
SAMIS 00289-25-1						

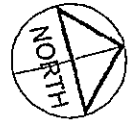

TAG NOS:
60-3729
60-3730

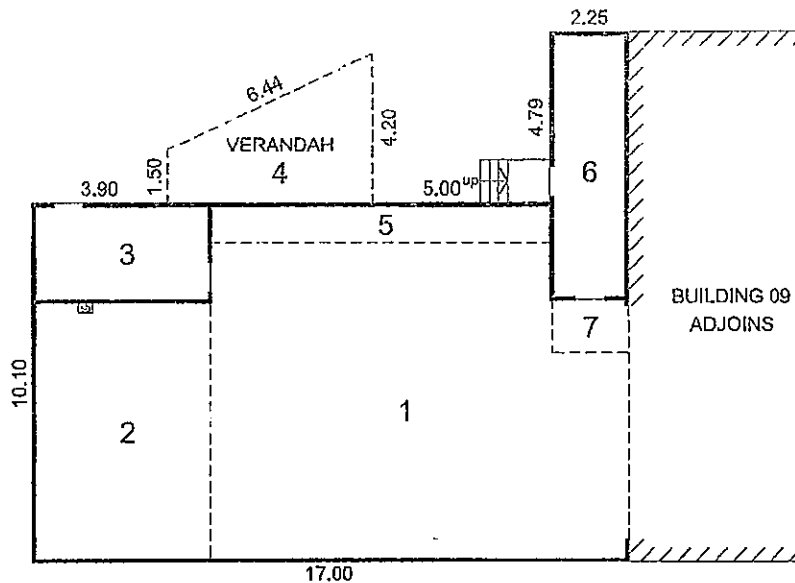

- 1. Library space
- 2. Library space
- 3. Office - (IT)
- 5. Compactus
- 6. Foyer

Asset Name MOUNT COMPASS AREA SCHOOL				 Government of South Australia Department of Planning, Transport and Infrastructure
Building Use RESOURCE CENTRE				
Created by.	Archink	Drawn A Bryant	Date Oct 1999	Strategic Asset Management Information System Plan
Modified by.	Archink	Drawn R Steele	Date Sep 2012	
Bldg area m ²	182	Ver area m ² 17	Plan ref. -	
				SAMIS 00289-26-1

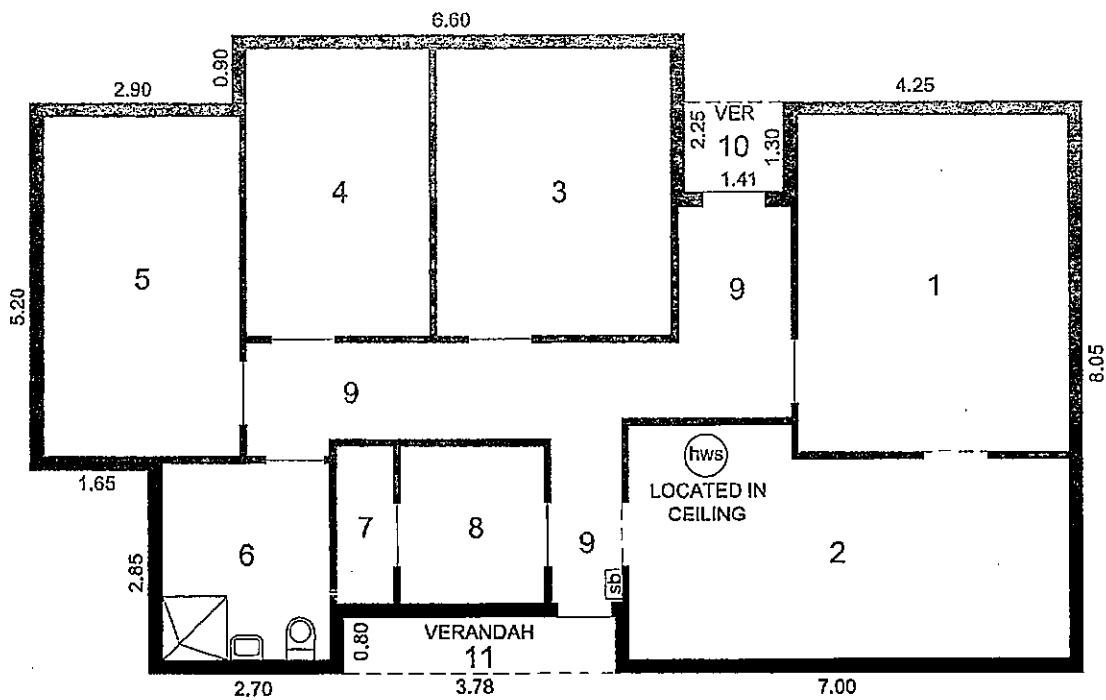

Demolished for STEM re-build.

Asset Name	MOUNT COMPASS AREA SCHOOL	 Government of South Australia Department of Planning, Transport and Infrastructure		
Building Use	O.S.H.C.			
Created by.	VALCORP	Drawn B Maxwell	Date Jul 1996	Strategic Asset Management Information System Plan
Modified by.	Archink	Drawn R Steele	Date Sep 2012	
Bldg area m ²	117	Ver area m ²	5	
				SAMIS 00289-27-1

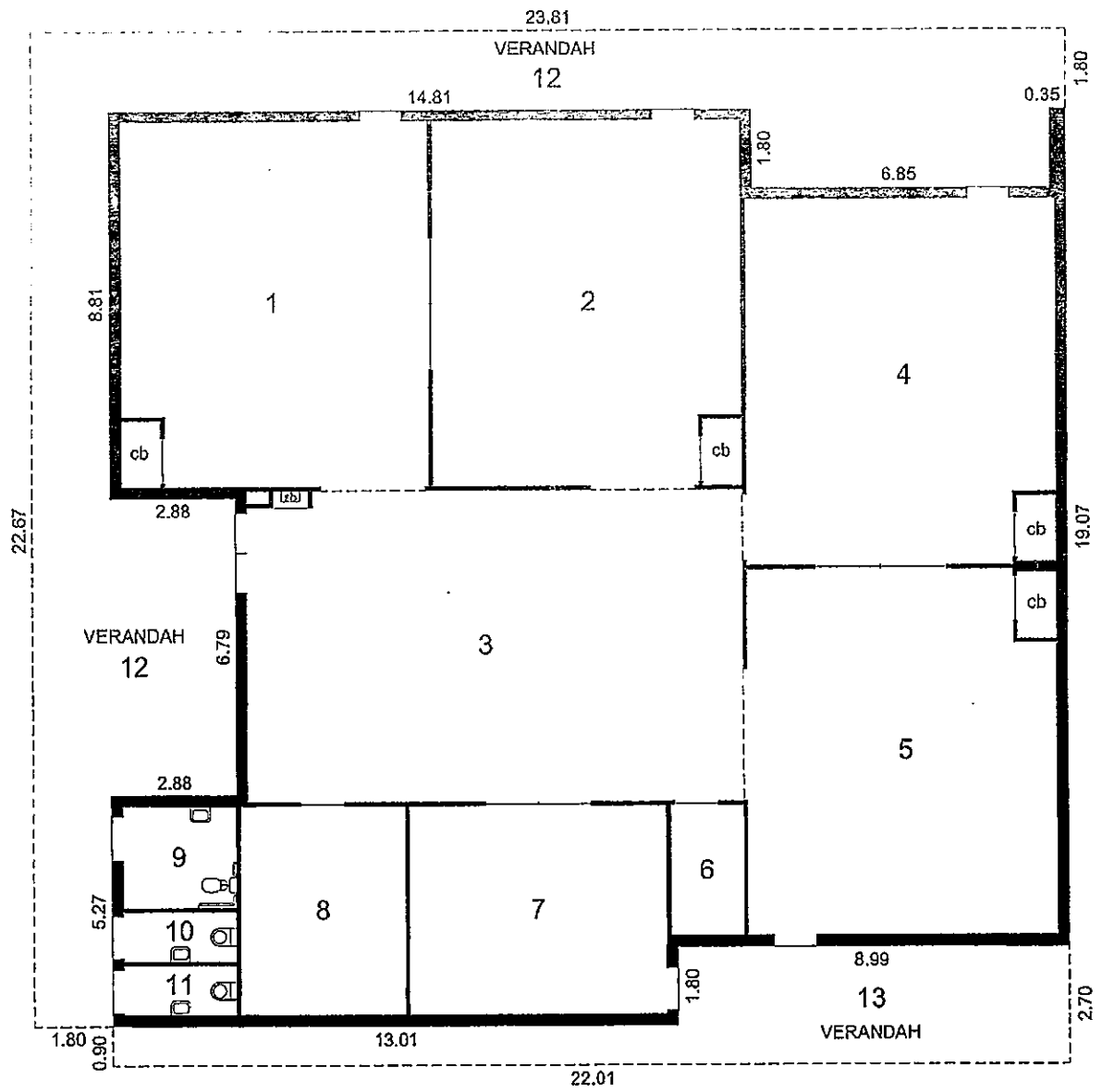

1, 2, 3, 4, 5 Middle School rooms
 6. Cleaners store
 7. Teacher Prep
 8. Office (Middle School level)

Asset Name	MOUNT COMPASS AREA SCHOOL				 Government of South Australia Department of Planning, Transport and Infrastructure	
Building Use	GENERAL LEARNING AREA					
Created by.	Archink	Drawn	G Roberts	Date	Sep 2012	Strategic Asset Management Information System Plan
Modified by.	Archink	Drawn	R Steele	Date	Sep 2012	
Bldg area m ²	411	Ver area m ²	148	Plan ref.	-	
SAMIS 00289-30-1						

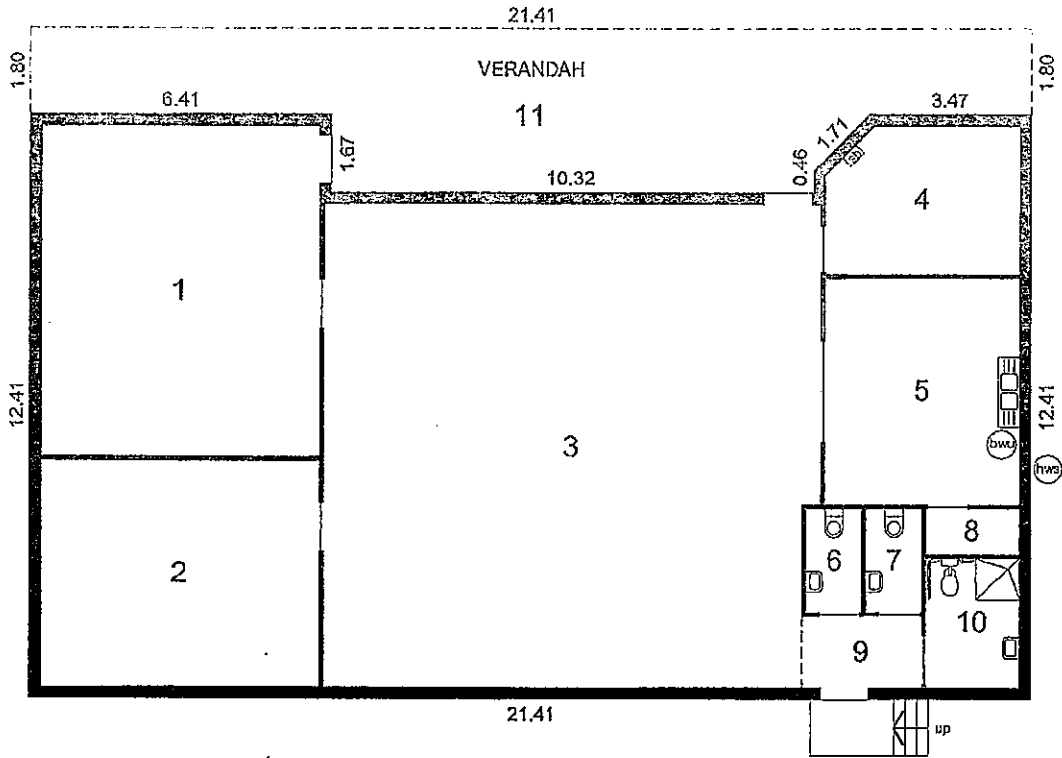

- 1. Teacher Prep
- 2. Break-out / Conference
- 3. Classroom
- 4. Store / IT
- 5. Kitchen
- 8. Painty
- 9. Foyer

Asset Name MOUNT COMPASS AREA SCHOOL				 Government of South Australia Department of Planning, Transport and Infrastructure
Building Use TRADE TRAINING CENTRE				
Created by.	Archink	Drawn G Roberts	Date Sep 2012	Strategic Asset Management Information System Plan
Modified by.	Archink	Drawn R Sachse	Date Sep 2012	SAMIS 00289-31-1
Bldg area m ²	248	Ver area m ²	57	

Everett, Joshua (Education)

From: Hodge, Sue (Education)
Sent: Friday, 20 July 2018 10:34 AM
To: 'Masters, Kristen (Kapunda High School)'
Subject: RE: Kapunda HS BBS [DLM=For-Official-Use-Only]

Security Classification:
For Official Use Only

For Official Use Only

Great, thanks Kristen I will send through a meeting request.

Regards,

Sue Hodge
Capital Projects Manager
Capital Programs and Asset Services
Department for Education, 31 Flinders Street, Adelaide SA 5000
t 8226 1668 m 0403 580 357 e Sue.Hodge2@sa.gov.au w www.education.sa.gov.au/assetservices

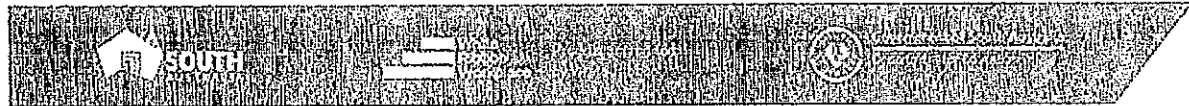

This email may contain confidential information, which also may be legally privileged. Only the intended recipient(s) may access, use, distribute or copy this email. If this email is received in error, please inform the sender by return email and delete the original. If there are doubts about the validity of this message, please contact the sender by telephone. It is the recipient's responsibility to check the email and any attached files for viruses.

From: Masters, Kristen (Kapunda High School) [<mailto:Kristen.Masters775@schools.sa.edu.au>]
Sent: Friday, 20 July 2018 10:33 AM
To: Hodge, Sue (Education)
Subject: Re: Kapunda HS BBS [DLM=For-Official-Use-Only]

Hi Sue,

I have managed to have a good break - albeit some issues with intruders into our school last week.

Any day in Week 2 would be fine apart from Tuesday, July 31 when I am off site.

Kind regards,

Kristen

Sent from my iPhone

On 20 Jul 2018, at 10:29 am, Hodge, Sue (Education) <Sue.Hodge2@sa.gov.au> wrote:

For Official Use Only

Hi Kristen,

I hope you managed to enjoy some time off over the school holidays and are ready for the start of term 3.

To commence the Building Better Schools project, a meeting on site will be helpful. Do you have some time available in week 2 to discuss the project and for me to undertake an inspection of the site.

Let me know what day is most suitable and if you prefer mornings or afternoons.

Regards,

Sue Hodge

Capital Projects Manager

Capital Programs and Asset Services

Department for Education, 31 Flinders Street, Adelaide SA 5000

t 8226 1668 m 0403 580 357 e Sue.Hodge2@sa.gov.au w www.education.sa.gov.au/assetservices

<image001.png>

This email may contain confidential information, which also may be legally privileged. Only the intended recipient(s) may access, use, distribute or copy this email. If this email is received in error, please inform the sender by return email and delete the original. If there are doubts about the validity of this message, please contact the sender by telephone. It is the recipient's responsibility to check the email and any attached files for viruses.

From: Masters, Kristen (Kapunda High School) [<mailto:Kristen.Masters775@schools.sa.edu.au>]

Sent: Friday, 22 June 2018 5:05 PM

To: Hodge, Sue (Education)

Subject: RE: Kapunda HS BBS [DLM=For-Official-Use-Only]

Certainly, Sue.

Year 7 inclusion will certainly need to be factored in.

Kristen

From: Hodge, Sue (Education) [<mailto:Sue.Hodge2@sa.gov.au>]

Sent: Friday, 22 June 2018 3:56 PM

To: Masters, Kristen (Kapunda High School)

Subject: Kapunda HS BBS [DLM=For-Official-Use-Only]

For Official Use Only

Hi Kristen,

Round one of the Building Better Schools program has now been confirmed with your school being included.

The program focus still remains the same as was first announced:

- demolition of aged relocatable accommodation and/or lightweight modular facilities where appropriate
- new buildings to provide additional accommodation in identified growth areas
- refurbishment of existing infrastructure to provide flexible, contemporary learning spaces
- improved street presence and connectivity to the community to make a positive statement about public education

- removal of asbestos

With the inclusion of year 7 students into high schools, this will add further pressure at Kapunda High school and possibly require more learning areas than proposed in the scoping exercise.

I have attached the SAMIS drawings for the existing buildings. Would you please arrange for someone to mark up each space with its current use, i.e. art, or general learning , and return to me when possible.

I will be in touch soon to make a time to meet to discuss the project further.
If you have any questions, please feel free to give me a call.

Regards,

Sue Hodge

Capital Projects Manager

Capital Programs and Asset Services

Department for Education, 31 Flinders Street, Adelaide SA 5000

t 8226 1668 m 0403 580 357 e Sue.Hodge2@sa.gov.au w www.education.sa.gov.au/assetservices

<image001.png>

This email may contain confidential information, which also may be legally privileged. Only the intended recipient(s) may access, use, distribute or copy this email. If this email is received in error, please inform the sender by return email and delete the original. If there are doubts about the validity of this message, please contact the sender by telephone. It is the recipient's responsibility to check the email and any attached files for viruses.

From: Masters, Kristen (Kapunda High School) [<mailto:Kristen.Masters775@schools.sa.edu.au>]
Sent: Thursday, 26 April 2018 5:48 PM
To: Hodge, Sue (Education)
Subject: RE: BBS Brochure review [DLM=For-Official-Use-Only]

Thanks, sue – I assumed that was the case but wanted to check so that I could update my school community.

Kind regards,

Kristen

From: Hodge, Sue (Education) [<mailto:Sue.Hodge2@sa.gov.au>]
Sent: Thursday, 26 April 2018 4:48 PM
To: Masters, Kristen (Kapunda High School)
Subject: RE: BBS Brochure review [DLM=For-Official-Use-Only]

For Official Use Only

Hi Kristen,

With the change of government the scoping studies undertaken last year are being reviewed. The SA Government has committed to continue the roll-out of the BBS program with the key priority being transition of year 7 students to secondary schools.
Once we have been advised of the BBS program I will let you know what is planned.

We have been advised that further information will be provided in term 2.

If there is any delay, we may need to proceed with the other \$2m project separately to assist with your enrolment pressures.

Regards,

Sue Hodge

Capital Projects Manager

Capital Programs and Asset Services

Department for Education, 31 Flinders Street, Adelaide SA 5000

t 8226 1668 m 0403 580 357 e Sue.Hodge2@sa.gov.au w www.education.sa.gov.au/assetservices

<image001.png>

This email may contain confidential information, which also may be legally privileged. Only the intended recipient(s) may access, use, distribute or copy this email. If this email is received in error, please inform the sender by return email and delete the original. If there are doubts about the validity of this message, please contact the sender by telephone. It is the recipient's responsibility to check the email and any attached files for viruses.

From: Masters, Kristen (Kapunda High School) [<mailto:Kristen.Masters775@schools.sa.edu.au>]

Sent: Tuesday, 24 April 2018 3:06 PM

To: Hodge, Sue (Education)

Subject: RE: BBS Brochure review [DLM=For-Official-Use-Only]

Hi Sue,

Just wondered where things were at with our project...

Kind regards,

Kristen

From: Hodge, Sue (DECD) [<mailto:Sue.Hodge2@sa.gov.au>]

Sent: Thursday, 8 February 2018 3:48 PM

To: Masters, Kristen (Kapunda High School)

Subject: BBS Brochure review [DLM=For-Official-Use-Only]

For Official Use Only

Hi Kristen,

I have attached a copy of the proposed brochure for your BBS project for you to review.

If you are happy with the content could you please let me know by return email. Sorry for the tight timeline but I have been advised that if a response is not received to assume that you are happy to proceed. It is expected that the final brochure will be included on the DECD website sometime next week at which stage you are welcome to share with the wider school community.

Please feel free to give me a call if you have any questions.

Regards,

Sue Hodge

Capital Projects Manager

Capital Programs and Asset Services

Department for Education & Child Development, 31 Flinders Street, Adelaide SA 5000

t 8226 1668 m 0403 580 357 e Sue.Hodge2@sa.gov.au w www.decd.sa.gov.au/assetservices

<image006.png>

This email may contain confidential information, which also may be legally privileged. Only the intended recipient(s) may access, use, distribute or copy this email. If this email is received in error, please inform the sender by return email and delete the original. If there are doubts about the validity of this message, please contact the sender by telephone. It is the recipient's responsibility to check the email and any attached files for viruses.

This message is intended for the addressee named and may contain privileged information or confidential information or both. If you are not the intended recipient please delete it and notify the sender.

This message is intended for the addressee named and may contain privileged information or confidential information or both. If you are not the intended recipient please delete it and notify the sender.

This message is intended for the addressee named and may contain privileged information or confidential information or both. If you are not the intended recipient please delete it and notify the sender.

This message is intended for the addressee named and may contain privileged information or confidential information or both. If you are not the intended recipient please delete it and notify the sender.

This message is intended for the addressee named and may contain privileged information or confidential information or both. If you are not the intended recipient please delete it and notify the sender.

This message is intended for the addressee named and may contain privileged information or confidential information or both. If you are not the intended recipient please delete it and notify the sender.

Everett, Joshua (Education)

Subject: Kapunda HS BBS [DLM=For-Official-Use-Only]
Location: Kapunda HS

Start: Fri 3/08/2018 10:30 AM
End: Fri 3/08/2018 12:00 PM
Show Time As: Tentative

Recurrence: (none)

Meeting Status: Not yet responded

Organizer: Hodge, Sue (Education)
Required Attendees: Masters, Kristen (Kapunda High School)

Security Classification:
For Official Use Only

For Official Use Only

Everett, Joshua (Education)

From: Matthews, Helen (Education)
Sent: Tuesday, 5 June 2018 3:55 PM
To: 'Eddie Fabijan'
Subject: RE: Letters

Hi Eddie

BBS has progressed with a substantial body of work being undertaken to look at the future impact of Year 7's across the secondary sites and capacity.

I have been advised following formal sign off, a letter regarding BBS is going out at the end of this week. All going well, I will be back in touch with you next week where I will be in a position to further discuss projects and your short term goals.

Regards,

Helen Matthews
Project Officer
Capital Programs
Department for Education / Level 6, 30 Wakefield Street, Adelaide SA 5000 t 8226 6558 | m 0417 886 808 | e helen.matthews@sa.gov.au | w www.education.sa.gov.au Facebook | Twitter | LinkedIn

This email may contain confidential information, which also may be legally privileged. Only the intended recipient(s) may access, use, distribute or copy this email. If this email is received in error, please inform the sender by return email and delete the original. If there are doubts about the validity of this message, please contact the sender by telephone. It is the recipient's responsibility to check the email and any attached files for viruses.

-----Original Message-----

From: Eddie Fabijan [<mailto:Eddie.Fabijan@henleyhs.sa.edu.au>]
Sent: Thursday, 31 May 2018 9:42 AM
To: Matthews, Helen (Education)
Subject: FW: Letters

Hello Helen

I received this letter from our minister and local member.

Can you update me on how I might progress some of our projects?

My short term goal in order of need is the four classrooms, some more stem space and update science and Home Ec space with canteen.

Eddie Fabijan | Principal
Henley High School
Cudmore Terrace
Henley Beach SA 5022

Ph (08) 8355 7000
Mobile 0409 801 065
Fax (08) 8355 7070
Eddie.fabijan@henleyhs.sa.edu.au
www.henleyhs.sa.edu.au

-----Original Message-----

From: Jane Doyle
Sent: Wednesday, 30 May 2018 5:56 PM
To: Leadership Group <leadership@henleyhs.sa.edu.au>
Subject: Letters

Hi all

Please find letters from our new State MP for Colton, Matt Cowdrey & John Gardner, Minister for Education.

Jane Doyle | Executive Assistant
Henley High School
Cudmore Terrace
Henley Beach SA 5022
Ph (08) 8355 7000
Fax (08) 8355 7070
jane.doyle@henleyhs.sa.edu.au
www.henleyhs.sa.edu.au

Everett, Joshua (Education)

From: Education:Building Better Schools
Sent: Friday, 29 June 2018 11:17 AM
To: Mary.Asikas955@schools.sa.edu.au
Cc: Bunn, Flora (Education)
Subject: Your Building Better Schools project [DLM=For-Official-Use-Only]

Importance: High

Security Classification:
For Official Use Only

For Official Use Only

Dear Ms Asikas

I am writing to you as a follow up to the letter you received from the Hon John Gardner, Minister for Education, dated 15 May 2018 regarding the rollout of the Building Better Schools (BBS) program and the funding announced for your school's upgrade.

The program will be delivered in conjunction with the Department of Planning, Transport and Infrastructure with three major rounds for design and construction through the delivery of the six year program.

While I appreciate many schools will want to begin their project immediately, the process must be managed carefully to ensure best value is achieved through effective staging to ensure the market is not flooded with demand, which can adversely impact on costs and ultimately the value for money achieved on the school's project.

Schools with secondary enrolments that will require additional accommodation to support the transition of year 7 students into high school have been prioritised in the rollout schedule.

The BBS program team is currently reviewing the existing scoping documents to identify those schools where the transition of year 7 students into high school will impact on the original plans. The consequent development of a detailed project brief for your school will then occur in partnership with you.

Ms Flora Bunn (contact telephone number: 8226 6521), your Capital Projects Manager (CPM) will be in contact with you shortly to discuss the rollout schedule and next steps for your school.

We look forward to working with you on this exciting program.

Yours sincerely

Helen Doyle
DIRECTOR
CAPITAL PROGRAMS AND ASSET SERVICES

Everett, Joshua (Education)

From: Bunn, Flora (Education)
Sent: Thursday, 21 June 2018 3:53 PM
To: 'asikas@hcs.sa.edu.au'
Cc: 'Wendy Harrison'
Subject: BBS Meeting request [DLM=For-Official-Use-Only]

Security Classification:
For Official Use Only

For Official Use Only

Hi Mary

Hope all is well.

Next week on Wednesday 27 June I will be attending the STEM PCG at the school (9am meeting) and was hoping you will be available after the meeting to catch up so I can provide you with a status update of the BBS project.

We will be discussing the proposed project brief and criteria which will take approx. an hour.

At this stage I only need to meet with yourself and Wendy, there is no requirement for the architect to attend.

Will you be available approx. 10:30am after the STEM meeting?

Kind Regards

Flora Bunn
Project Officer, Capital Programs
Department for Education | 30 Wakefield Street, Adelaide SA 5000
t (08) 8226 6521 | m 0436 010 862 | e flora.bunn@sa.gov.au | w www.education.sa.gov.au
[Facebook](#) | [Twitter](#) | [LinkedIn](#)



Proudly accredited
by White Ribbon



Government of South Australia
Department for Education

Everett, Joshua (Education)

From: Ly, Mai (Education)
Sent: Friday, 6 July 2018 4:02 PM
To: 'wendy.moore371@schools.sa.edu.au'
Subject: Building Better Schools Program - Golden Grove Primary School [DLM=For-Official-Use-Only]

Importance: High

Security Classification:
 For Official Use Only

For Official Use Only

Hi Wendy,

Following on from an email forwarded to you on Friday 29 June 2018 by Helen Doyle, Director, Capital Programs and Asset Services I wish to advise that your school will be in round 3 of the BBS program.

One of the program's key priorities will be to support the transition of Year 7 into high school by providing additional student accommodation where required. Remaining funds will be used to support the department's other key objectives which were announced in October 2017 including:

- o refurbishing existing accommodation to deliver modern learning areas
 - o increasing capacity where required
 - o removing old relocatable or modular classrooms
 - o landscaping and upgrades of the street frontage
 - o removing asbestos.
- The department will prioritise work to begin over three rounds, with the transitioning of year 7 to be in place by the beginning of 2022.
 - High schools that do not have the immediate ability to accommodate Year 7 will be prioritised in early rounds. Subsequently, the majority of primary school projects will take place in the latter rounds.
 - Schools selected for Rounds 2 and 3 are encouraged to work closely with their communities to plan their projects ahead of an architect being appointed.
 - Architects for Round 2 are expected to be appointed from mid-2019, with Round 3 appointments scheduled to commence in mid-2020.

I will be available in the interim as your Project Delivery contact person to provide assistance if required and if you have any concerns please contact the BBS email (DECD.BuildingBetterSchools@sa.gov.au)

Regards
 Mai

Mai Ly
 Capital Projects Manager
(Work Days: Monday, Tuesday, Thursday & Friday)
 Capital Programs and Asset Services
 Department for Education | 30 Wakefield Street, Adelaide SA 5000
 t (08) 8226 1470 | m 0419 745 836 | e mai.ly@sa.gov.au | w www.education.sa.gov.au
[Facebook](#) | [Twitter](#) | [LinkedIn](#)

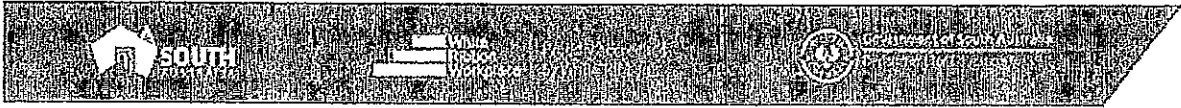

This email may contain confidential information, which also may be legally privileged. Only the Intended recipient(s) may access, use, distribute or copy this email. If this email is received in error, please inform the sender by return email and delete the original. If there are doubts about the validity of this message, please contact the sender by telephone. It is the recipient's responsibility to check the email and any attached files for viruses.

Everett, Joshua (Education)

From: Jones, Kate (Education)
Sent: Friday, 29 June 2018 4:10 PM
To: 'Tucker, Cindie (Gawler and District College B-12)'
Cc: Dickinson, Andrew (Gawler and District College B-12); McDonald, Vicki (Gawler and District College B-12)
Subject: RE: Building Better Schools - Project Meeting [DLM=For-Official-Use-Only]

Security Classification:
 For Official Use Only

For Official Use Only

Thanks Cindie

From: Tucker, Cindie (Gawler and District College B-12) [<mailto:Cindie.Tucker638@schools.sa.edu.au>]
Sent: Friday, 29 June 2018 4:09 PM
To: Jones, Kate (Education)
Cc: Dickinson, Andrew (Gawler and District College B-12); McDonald, Vicki (Gawler and District College B-12)
Subject: RE: Building Better Schools - Project Meeting [DLM=For-Official-Use-Only]

Hi Kate

Andrew says
 Thanks Kate

Note that the functional capacity audit was undertaken in 2014, showed we had extra capacity in science + D + T but slightly under in the gym facilities.

Please also note: STEM works will bring changes to our SAMIS plans when they are completed.

For the purposes of BBS planning it would be beneficial to include the STEM works upgrades. The number of GLAS + activity rooms that have changed are attached.

We would expect an increase of approx.. 120 students with year 7's (we already have 2 year 7 classes)

I look forward to meeting you next Wednesday. Kind regards Andrew Dickinson

From: Jones, Kate (Education) [<mailto:Kate.Jones@sa.gov.au>]
Sent: Thursday, 28 June 2018 3:42 PM
To: Tucker, Cindie (Gawler and District College B-12)
Subject: RE: Building Better Schools - Project Meeting [DLM=For-Official-Use-Only]

For Official Use Only

Hi Cindie,

Thanks for re-booking my meeting today.

As I mentioned, to assist with some of the discussion around capacity requirements and the BBS project, I've attached some marked up SAMIS plans to be reviewed and if possible, could any additional comment or corrections around the current use of space at the school be provided back to me?

It would be great if I could get any comment or changes by noon Tuesday next week that would be great, this will allow me to do some rough calculations prior to Wednesday.

I appreciate it's a busy week given it's the final of the term, so if it can't be done then happy to discuss the use of space at the school during the meeting.

Many thanks,
 Kate

Kate Jones
Capital Projects Manager

Department for Education | 31 Flinders Street, Adelaide SA 5000
t (08) 8226 1578 | m 0407 192 214 | e kate.jones@sa.gov.au | w www.education.sa.gov.au
[Facebook](#) | [Twitter](#) | [LinkedIn](#)

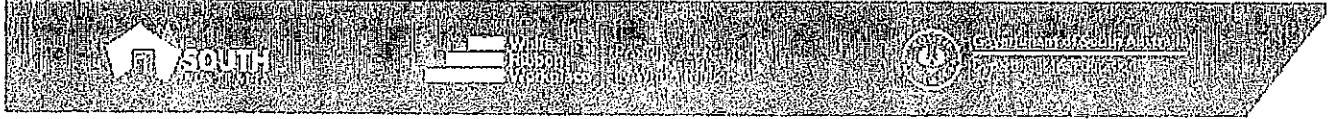

This email may contain confidential information, which also may be legally privileged. Only the intended recipient(s) may access, use, distribute or copy this email. If this email is received in error, please inform the sender by return email and delete the original. If there are doubts about the validity of this message, please contact the sender by telephone. It is the recipient's responsibility to check the email and any attached files for viruses.

Everett, Joshua (Education)

From: Faulkner, Julie (Education)
Sent: Friday, 6 April 2018 3:28 PM
To: 'Dickinson, Andrew (Gawler and District College B-12)'
Subject: RE: meeting regarding possibility of shared facilities with Gawler Council

Hi Andrew

Due to the change in State Government, it is unknown how the BBS program will be managed and be delivered.

At this point in time, we are unable to meet with outside parties until we have more information.

Regards

Julie Faulkner

Project Officer, Project Delivery
 Capital Programs and Asset Services
 Department for Education / Level 6, 30 Wakefield Street, Adelaide SA 5000
 t 8226 6544 m 0409 312537 e julie.faulkner@sa.gov.au w www.decd.sa.gov.au

*A high performing system that improves the
 educational attainment and wellbeing of
 South Australia's children and young people.*



Government of South Australia
 Department for Education and
 Child Development

This email may contain confidential information, which also may be legally privileged. Only the intended recipient(s) may access, use, distribute or copy this email. If this email is received in error, please inform the sender by return email and delete the original. If there are doubts about the validity of this message, please contact the sender by telephone. It is the recipient's responsibility to check the email and any attached files for viruses.

From: Dickinson, Andrew (Gawler and District College B-12) [<mailto:Andrew.Dickinson8@schools.sa.edu.au>]
Sent: Thursday, 5 April 2018 4:56 PM
To: Faulkner, Julie (Education)
Subject: meeting regarding possibility of shared facilities with Gawler Council

Hi Julie

Hopefully you recall me mentioning to you that we are exploring the possibility of shared facilities (gym) with Gawler Council in conjunction with our BBS funding.

We have a meeting to discuss the matter further with Gawler Council on Monday 16 April @ 11:15 am here at GDC.

If possible could you attend (or arrange for a suitable proxy) to help explore the idea?

I'll send through a meeting request with the details if this date works for you.

Kind regards

Andrew

Andrew Dickinson

Principal
 Gawler & District College B-12
 Barnet Road Evanston SA 5116
 Phone: 85 212 400

This message is intended for the addressee named and may contain privileged information or confidential information or both. If you are not the intended recipient please delete it and notify the sender.

This message is intended for the addressee named and may contain privileged information or confidential information or both. If you are not the intended recipient please delete it and notify the sender.

Everett, Joshua (Education)

From: Hodge, Sue (Education)
Sent: Tuesday, 3 July 2018 4:10 PM
To: 'Connie.Soltysiak816@schools.sa.edu.au'
Cc: George-Duif, Sue (Education)
Subject: Charles Campbell SC [DLM=For-Official-Use-Only]
Attachments: Charles Campbell College.zip; Charles Campbell R-6.zip

Security Classification:
 For Official Use Only

For Official Use Only

Hi Connie,

As mentioned this morning, Round one of the Building Better Schools program has now been confirmed with your school being included.

I am the Capital Projects Manager that will be managing the project.

The program focus still remains the same as when first announced:

- demolition of aged relocatable accommodation and/or lightweight modular facilities where appropriate
- new buildings to provide additional accommodation in identified growth areas
- refurbishment of existing infrastructure to provide flexible, contemporary learning spaces
- improved street presence and connectivity to the community to make a positive statement about public education
- removal of asbestos

The main focus for the program now will also address the inclusion of year 7 students into high schools which may add capacity pressure in the future.

I have attached the SAMIS drawings for the existing buildings. Would you please arrange for someone to mark up each space with its current use, i.e. art, or general learning, and return to me when possible.

I look forward to meeting with you on the 26th July.
 If you have any questions, please feel free to give me a call.

Regards,

Sue Hodge
 Capital Projects Manager
 Capital Programs and Asset Services
 Department for Education, 31 Flinders Street, Adelaide SA 5000
 t 8226 1668 m 0403 580 357 e Sue.Hodge2@sa.gov.au w www.education.sa.gov.au/assetservices



This email may contain confidential information, which also may be legally privileged. Only the Intended recipient(s) may access, use, distribute or copy this email. If this email is received in error, please inform the sender by return email and delete the original. If there are doubts about the validity of this message, please contact the sender by telephone. It is the recipient's responsibility to check the email and any attached files for viruses.

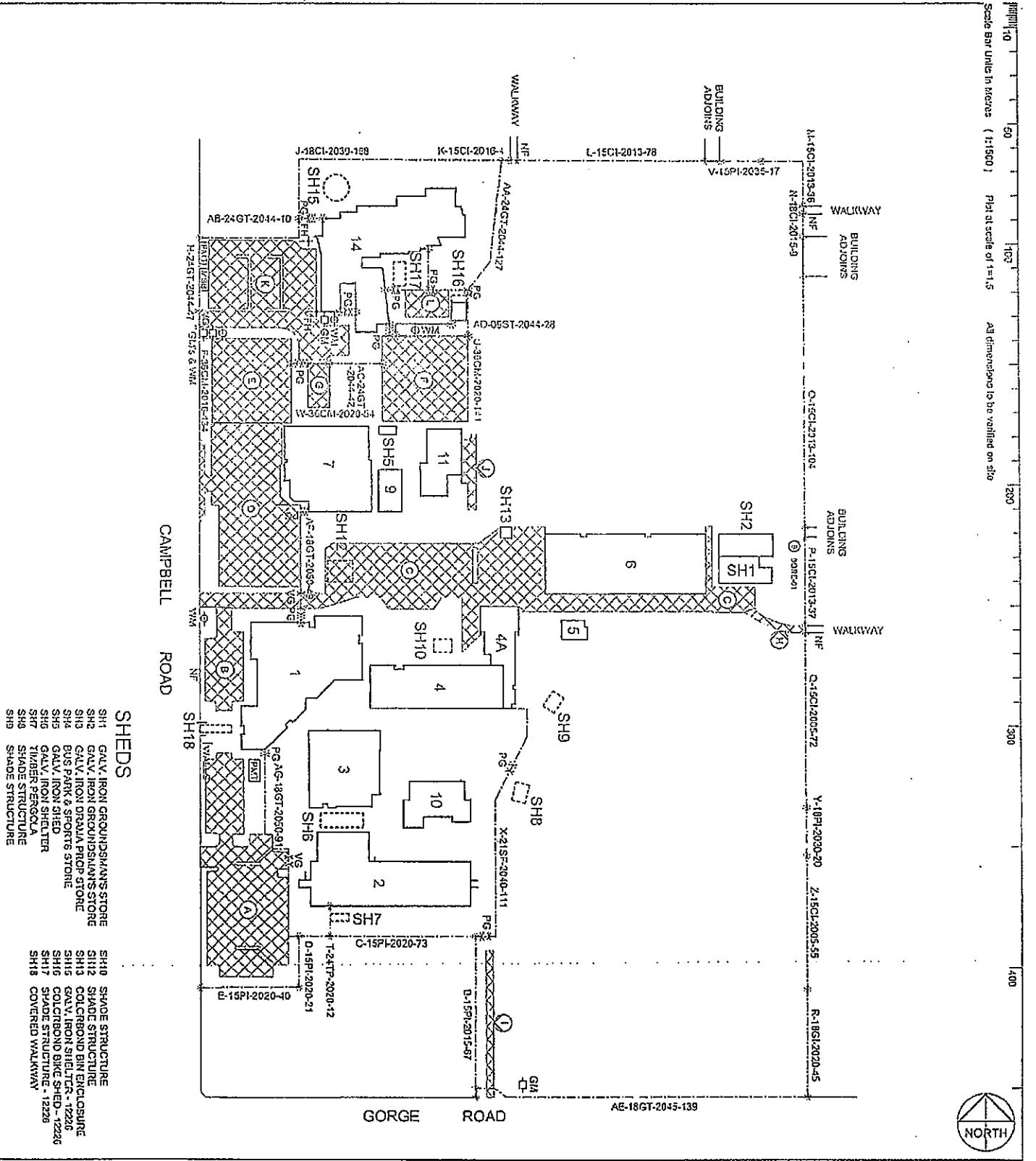

- SHEDS**
- SH1 GALV. IRON GROUNDSTAFFS STORE
 - SH2 GALV. IRON GROUNDSTAFFS STORE
 - SH3 GALV. IRON DRAMA PROP STORE
 - SH4 BUS PARK & SPORTS STORE
 - SH5 GALV. IRON SHED
 - SH6 GALV. IRON SHELTER
 - SH7 TIMBER PERGOLA
 - SH8 SHADE STRUCTURE
 - SH9 GALV. IRON GROUNDSTAFFS STORE
 - SH10 SHADE STRUCTURE
 - SH11 COLLEBOND BIN ENCLOSURE
 - SH12 GALV. IRON SHELTER - 12226
 - SH13 GALV. IRON SHELTER
 - SH14 COLLEBOND BIKE SHED - 12226
 - SH15 SHADE STRUCTURE
 - SH16 COVERED WALKWAY

BUILDINGS

1	ADMINISTRATION & RESOURCE
2	GENERAL TEACHING
3	PERFORMING ARTS AND CANTINE
4	GENERAL TEACHING
4A	BOYS CHANGEROOMS
5	TECHNICAL STUDIOS
6	GYMNASIUM
7	TRADE SCHOOL FOR THE FUTURE
9	SCIENCE BLOCK
10	AUTODIY/WORKSHOP
11	ADELAIDE EAST EDUCATION CENTRE
12	SPECIAL EDUCATION - 12228

PAVING DETAILS: Location, Type, Fall year, Area (sq m)

A	Bk-vch 2015	2246	B	Bk-vch 2015	520
C	Bk-vch 2018	3640	D	Bk-vch 2016	2183
E	Bk-ct 2016	1125	F	Bk-ct 2010	1218
G	Bk-ct 2018	157	H	Bk-vch 2014	72
I	Bk-vch 2016	182	J	Bk-vch 2008	152
K	Bk-vch 2003	1797	L	Bk-vch 2003	200

FENCES * *cont-height-type-fall-date-length (m2)* *

CI	corrugated iron	P/W post and wire
CH	chain mesh	W/W yield mesh
GT	gabion	NF not fenced
PG	postcastion gable	VC vehicle gable
WV	Water Meter	* Fence junction
GM	Gas Meter	[PVI] Pad and frame

CHARLES CAMPBELL COLLEGE
3 CAMPBELL ROAD
PARADISE 5075

Government of South Australia
 Department of Planning,
 Transport and Infrastructure

Acad no. 01028 Client DECD
 Dept. Office. ADELAIDE Sheet 1 of 1
 Created by. BLAAS G Heubner Oct 2001
 Modified by. Sured R.L.Chapman Jul 2012
 Audited by. Aetuhk A Bentley Mar 2012
 Title Details. rd/cr hvc * site-schedule * P.R. 039.H.17
 Site area. 84257 ha Accuracy. site survey
 Strategic Asset Management Information System Plan

SAMIS 01028

Scale Bar Units in Metres (AS 15250)

Plot at a scale of 1:1000

All dimensions to be verified on site

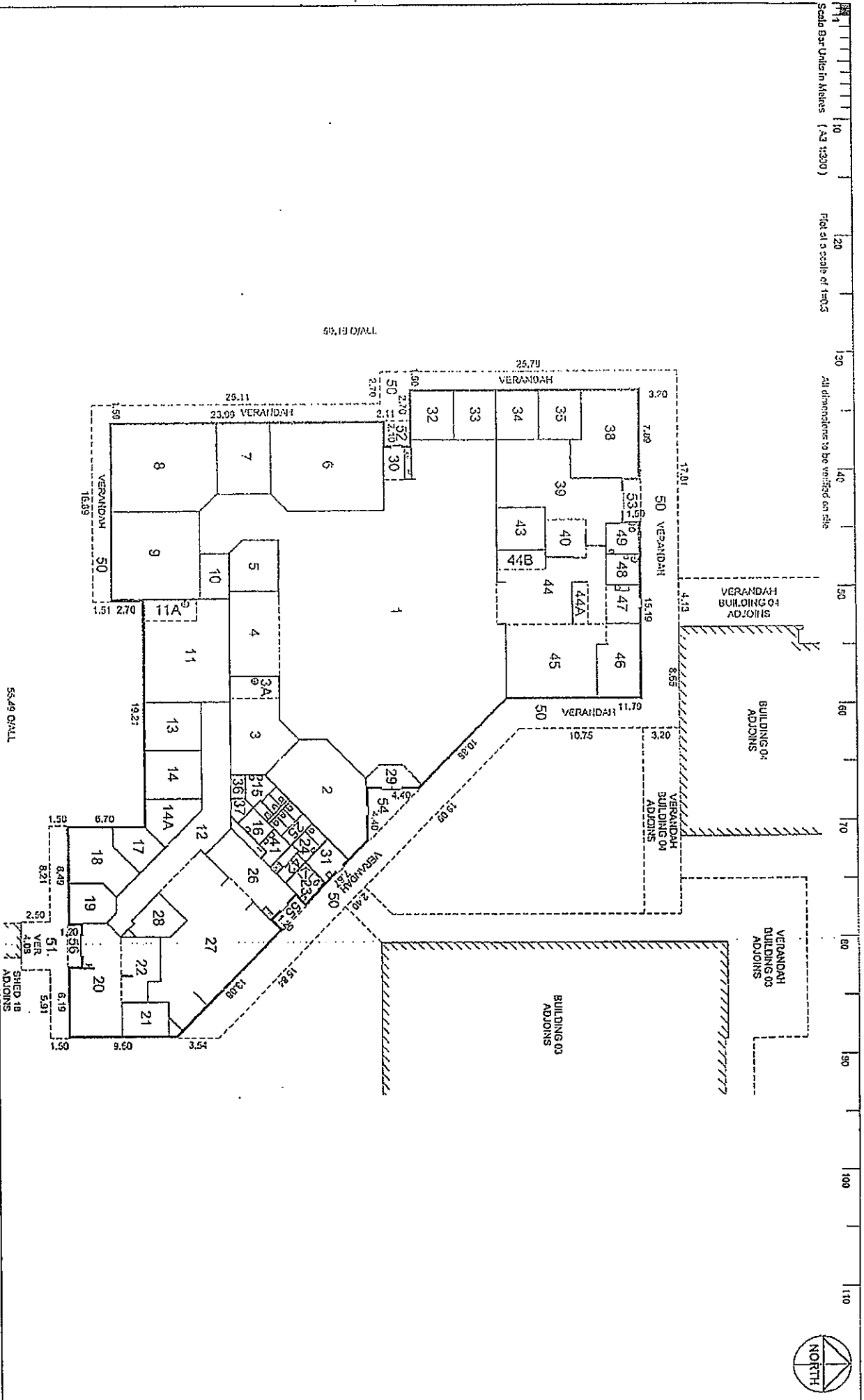

CHARLES CAMPBELL COLLEGE 7-12

Asset Name
ADMINISTRATION & RESOURCE

Building Use	ADMINISTRATION & RESOURCE	Date	Apr 1993
Created By	BLAIS	Drawn	G Neuberger
Modified By	Surrend	Drawn	R.L. Graham
Big area m ²	1728	Ver area m ²	388
		Plan ref.	-



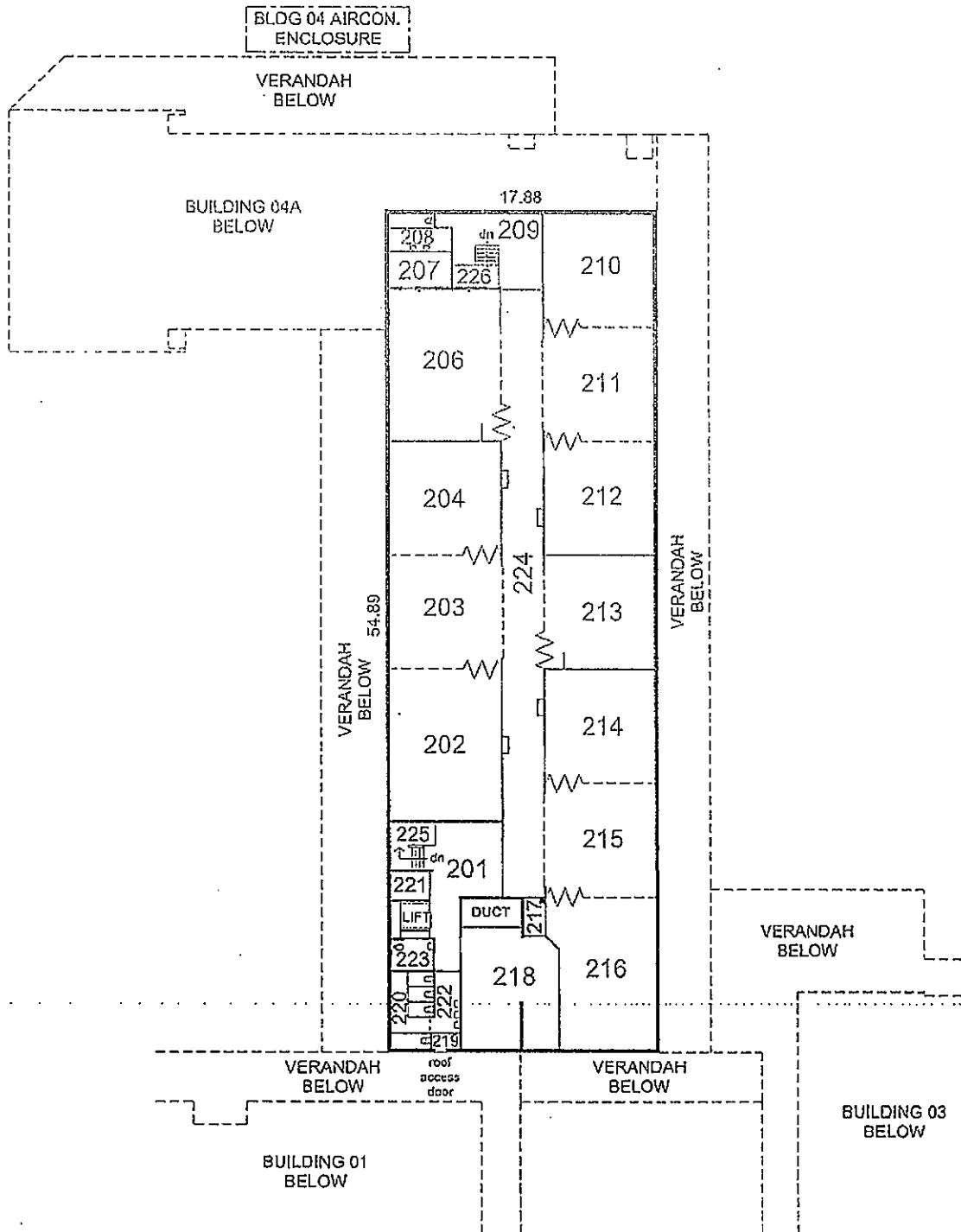

Government of South Australia
Department of Planning,
Transport and Infrastructure

Strategic Asset Management Information System Plan
SAMIS 01028-01-1

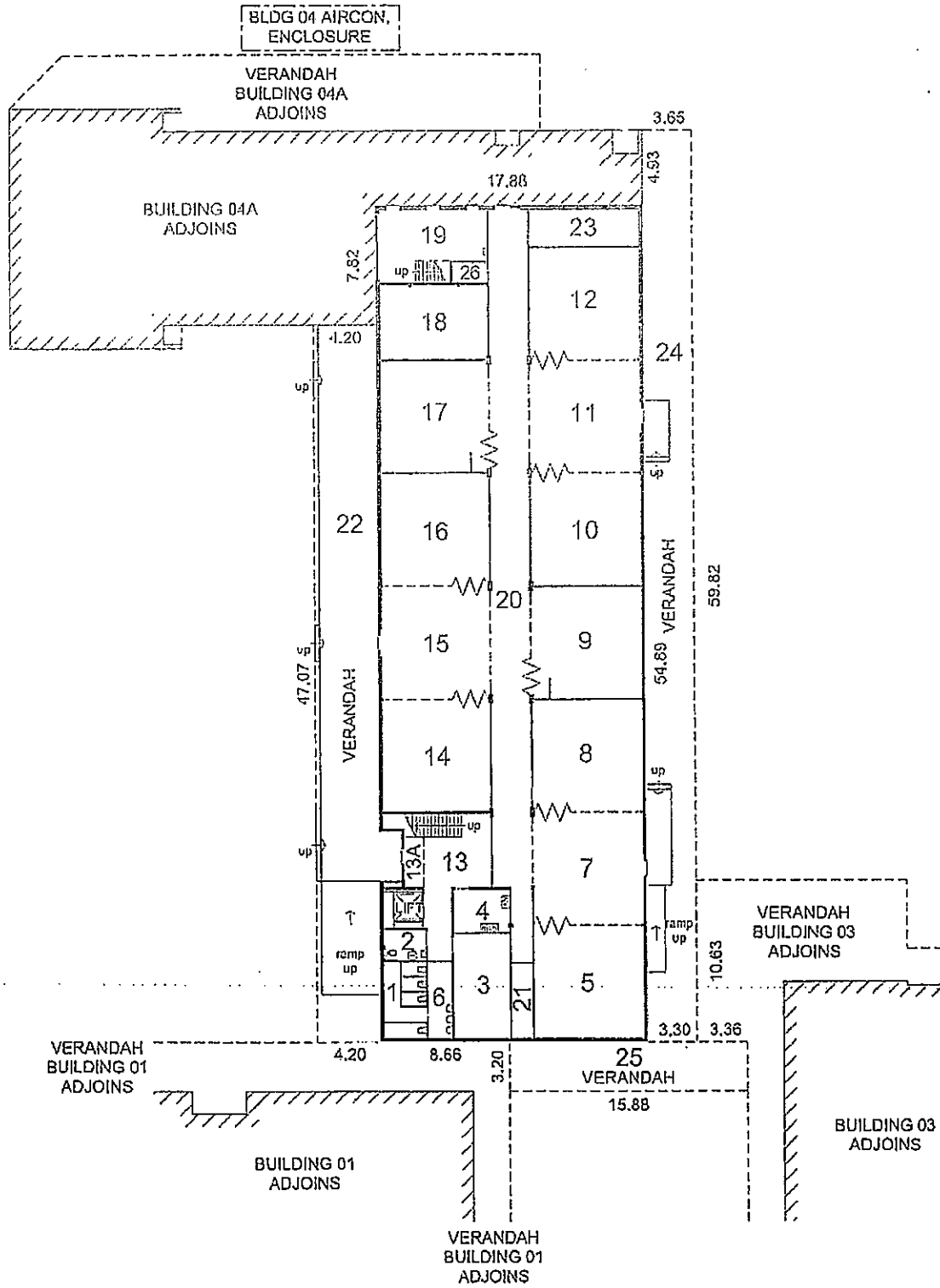

Asset Name	CHARLES CAMPBELL COLLEGE	 Government of South Australia Department of Planning, Transport and Infrastructure
Building Use	GENERAL TEACHING (UPPER FLOOR)	
Created by.	<i>Bauer Dev</i> Drawn <i>MS</i> Date <i>May 1998</i>	Strategic Asset Management Information System Plan
Modified by.	<i>Archink</i> Drawn <i>A Bentley</i> Date <i>Jan 2015</i>	
Bldg area m ²	982 Ver area m ² - Plan ref. -	
SAMIS 01028-04-2		



Asset Name	CHARLES CAMPBELL COLLEGE			 Government of South Australia Department of Planning, Transport and Infrastructure		
Building Use	GENERAL TEACHING (GROUND FLOOR)					
Created by.	<i>Bauer Dev</i>	Drawn	<i>MS</i>	Date	<i>May 1998</i>	Strategic Asset Management Information System Plan
Modified by.	<i>Archink</i>	Drawn	<i>A Bentley</i>	Date	<i>Jan 2015</i>	
Bldg area m ²	<i>976</i>	Ver area m ²	<i>452</i>	Plan ref.	-	
SAMIS 01028-04-1						

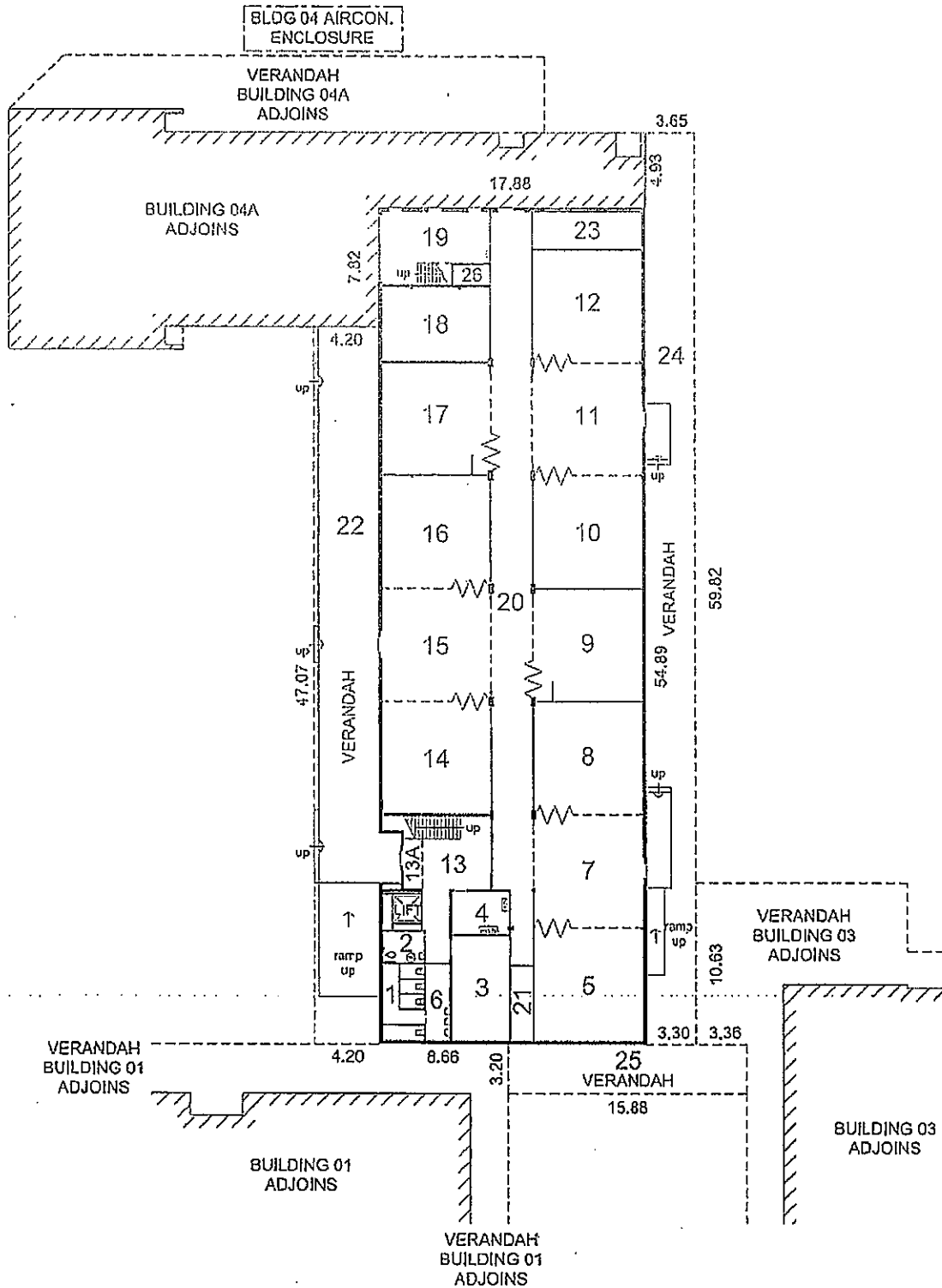

Asset Name	CHARLES CAMPBELL COLLEGE			 Government of South Australia Department of Planning, Transport and Infrastructure
Building Use	GENERAL TEACHING (GROUND FLOOR)			
Created by.	Bauer Dev	Drawn MS	Date May 1998	Strategic Asset Management Information System Plan
Modified by.	Archink	Drawn A Bentley	Date Jan 2015	
Bldg area m ²	976	Ver area m ²	452	
				SAMIS 01028-04-1

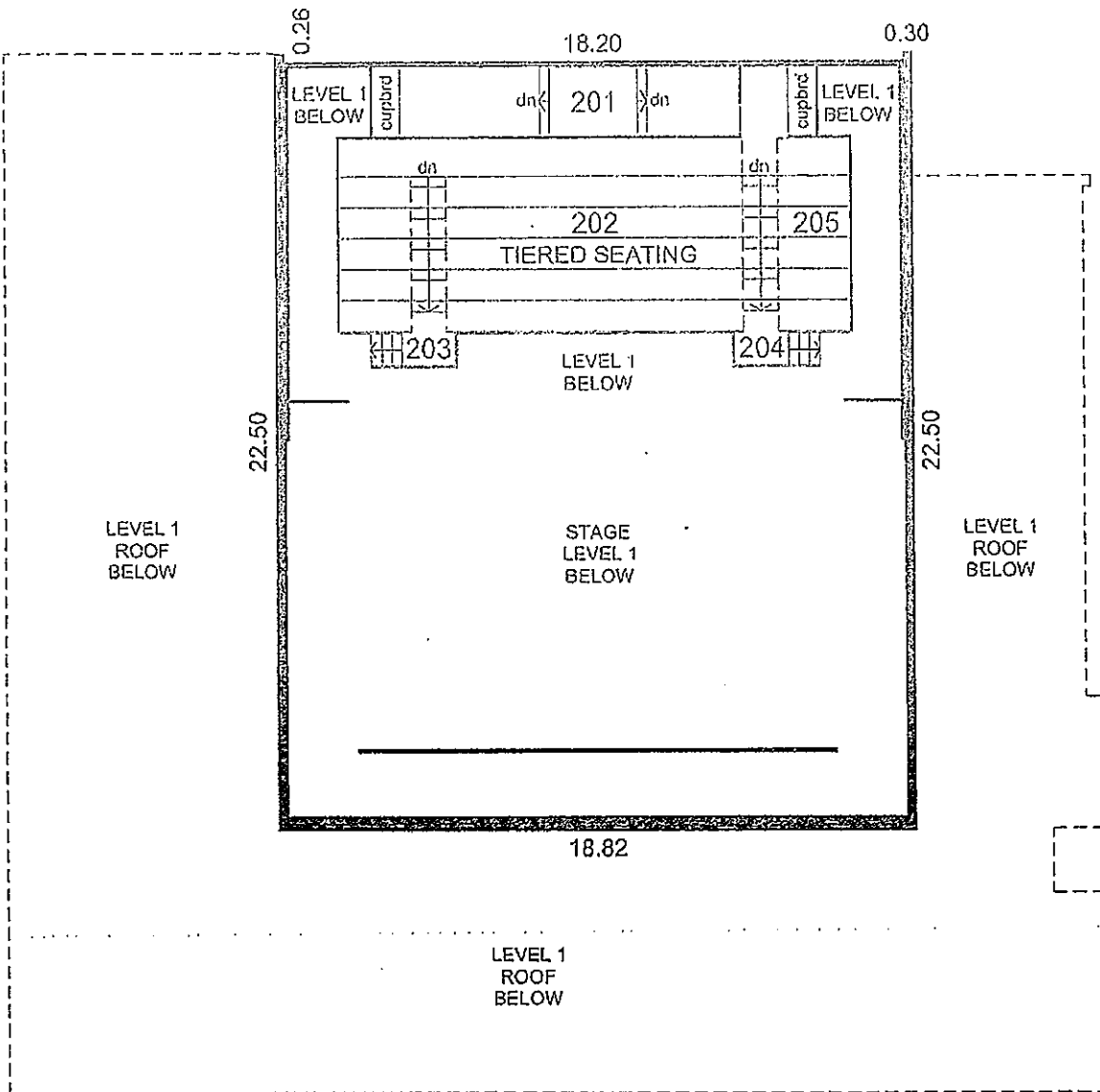
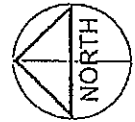

Asset Name	CHARLES CAMPBELL COLLEGE			 Government of South Australia Department of Planning, Transport and Infrastructure		
Building Use	PERFORMING ARTS AND CANTEEN					
Created by.	SURVCAD	Drawn	RLChapman	Date	Mar 1996	Strategic Asset Management Information System Plan
Modified by.	Archink	Drawn	G Roberts	Date	Jun 2017	
Bldg area m ²	419	Ver area m ²	-	Plan ref.	-	
SAMIS 01028-03-2						

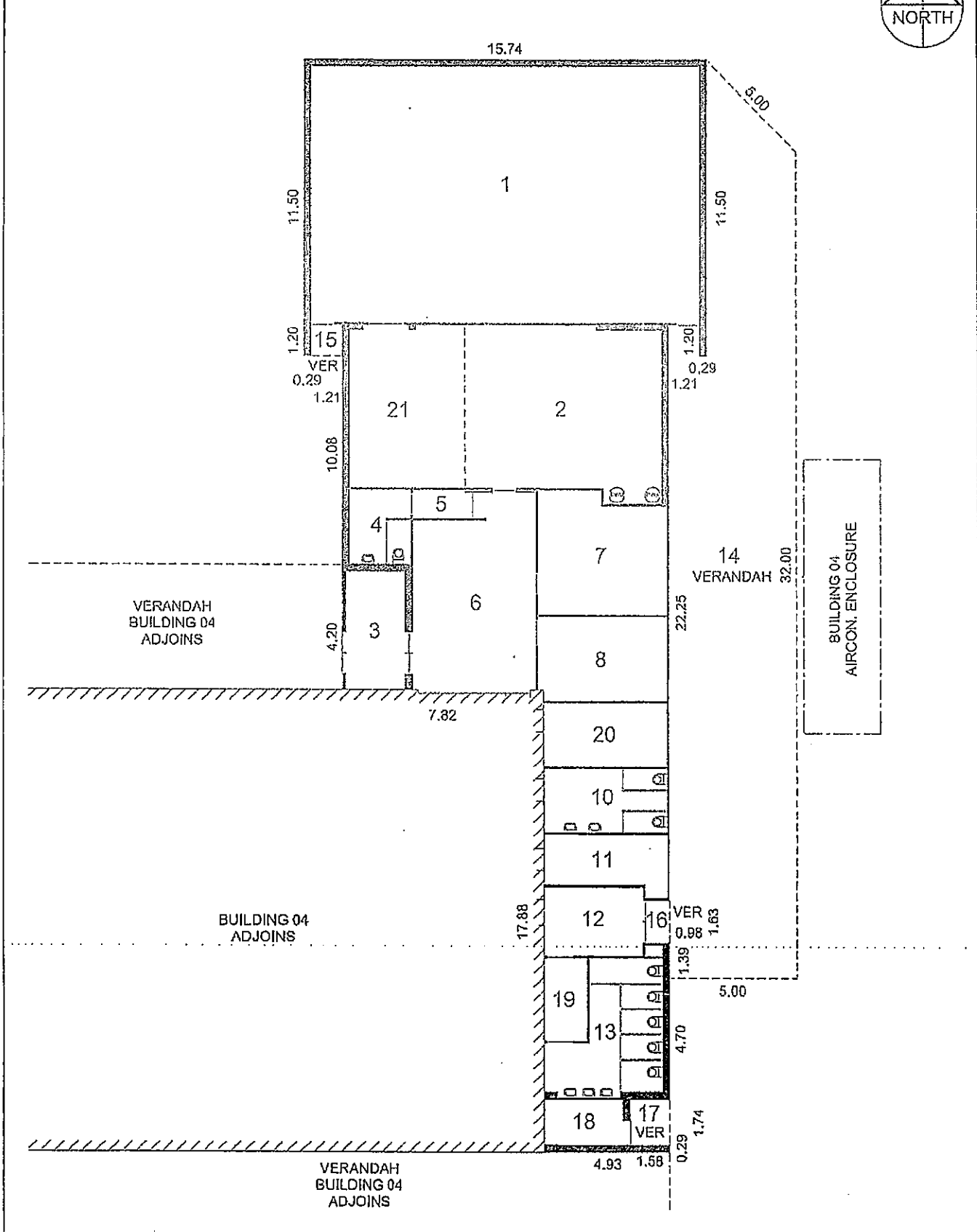

Asset Name	CHARLES CAMPBELL COLLEGE			 Government of South Australia Department of Planning, Transport and Infrastructure		
Building Use	ADMINISTRATION					
Created by.	Bauer Dev	Drawn	MS	Date	May 1998	Strategic Asset Management Information System Plan
Modified by.	Survcat	Drawn	R.L.Chapman	Date	Apr 2017	
Bldg area m ²	427	Ver area m ²	162	Plan ref.	-	
SAMIS 01028-04A-1						



52.66 O/ALL

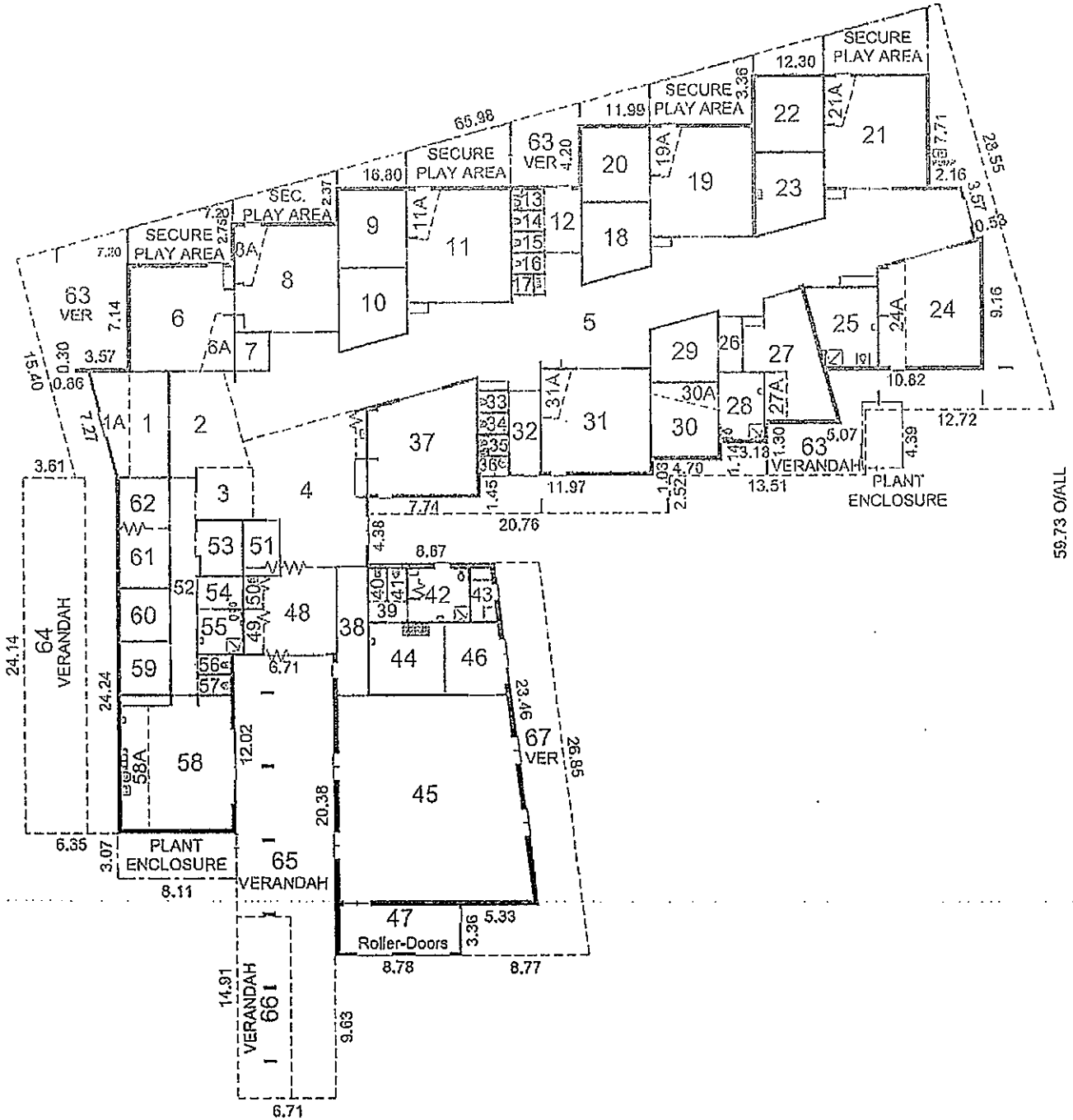

59.73 O/ALL

Asset Name	CHARLES CAMPBELL COLLEGE		
Building Use	ADELAIDE EAST EDUCATION CENTRE		
Building Use	SPECIAL EDUCATION - 12226		
Created by.	Archink	Drawn H Grant	Date Sep 2014
Modified by.	Archink	Drawn H Grant	Date Oct 2014
Bldg area m ²	1790	Ver area m ²	889
		Plan ref.	25-AR-2012



Government of South Australia
 Department of Planning,
 Transport and Infrastructure

Strategic Asset Management Information System Plan

SAMIS 01028-14-1

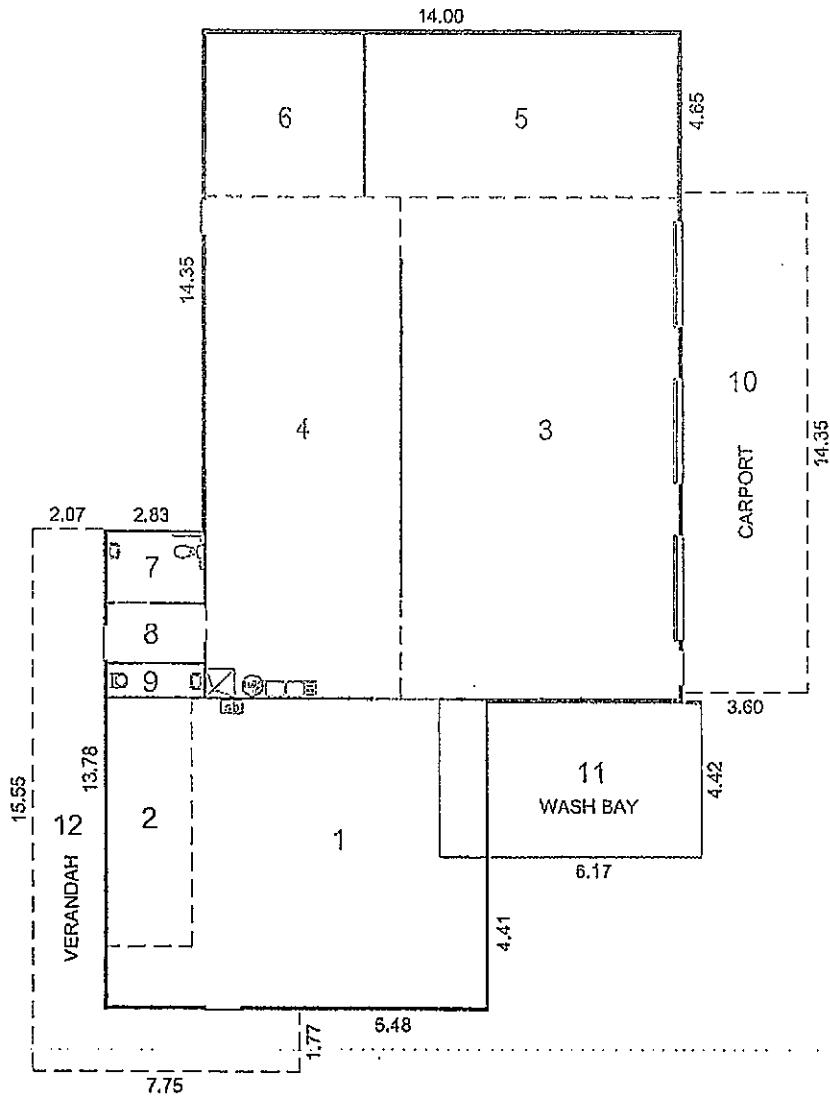

Asset Name	CHARLES CAMPBELL COLLEGE TRADE TRAINING CENTRE			 Government of South Australia Department of Planning, Transport and Infrastructure
Building Use	AUTOMOTIVE WORKSHOP			
Created by.	<i>Helica Archi</i>	Drawn <i>T Tan</i>	Date <i>Mar 2013</i>	Strategic Asset Management Information System Plan
Modified by.	-	Drawn -	Date -	
Bldg area m ²	383	Ver area m ²	121	Plan ref. 122-AR-2012
SAMIS 01028-11-1				

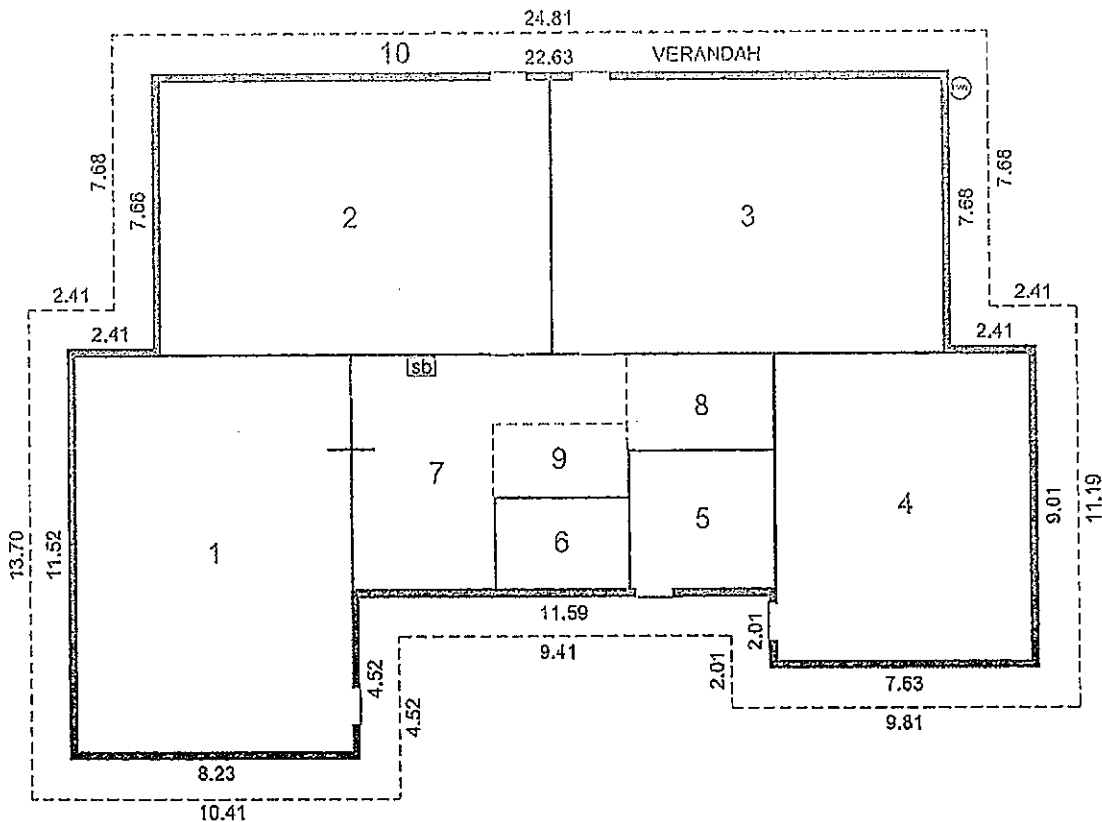

Asset Name CHARLES CAMPBELL COLLEGE				 Government of South Australia Department of Planning, Transport and Infrastructure
Building Use SCIENCE BLOCK				
Created by.	<i>Archink</i>	Drawn <i>R Sachse</i>	Date <i>Feb 2012</i>	Strategic Asset Management Information System Plan
Modified by.	<i>DPTI</i>	Drawn <i>G Neubauer</i>	Date <i>Apr 2012</i>	
Bldg area m ²	418	Ver area m ²	111	
SAMIS 01028-10-1				

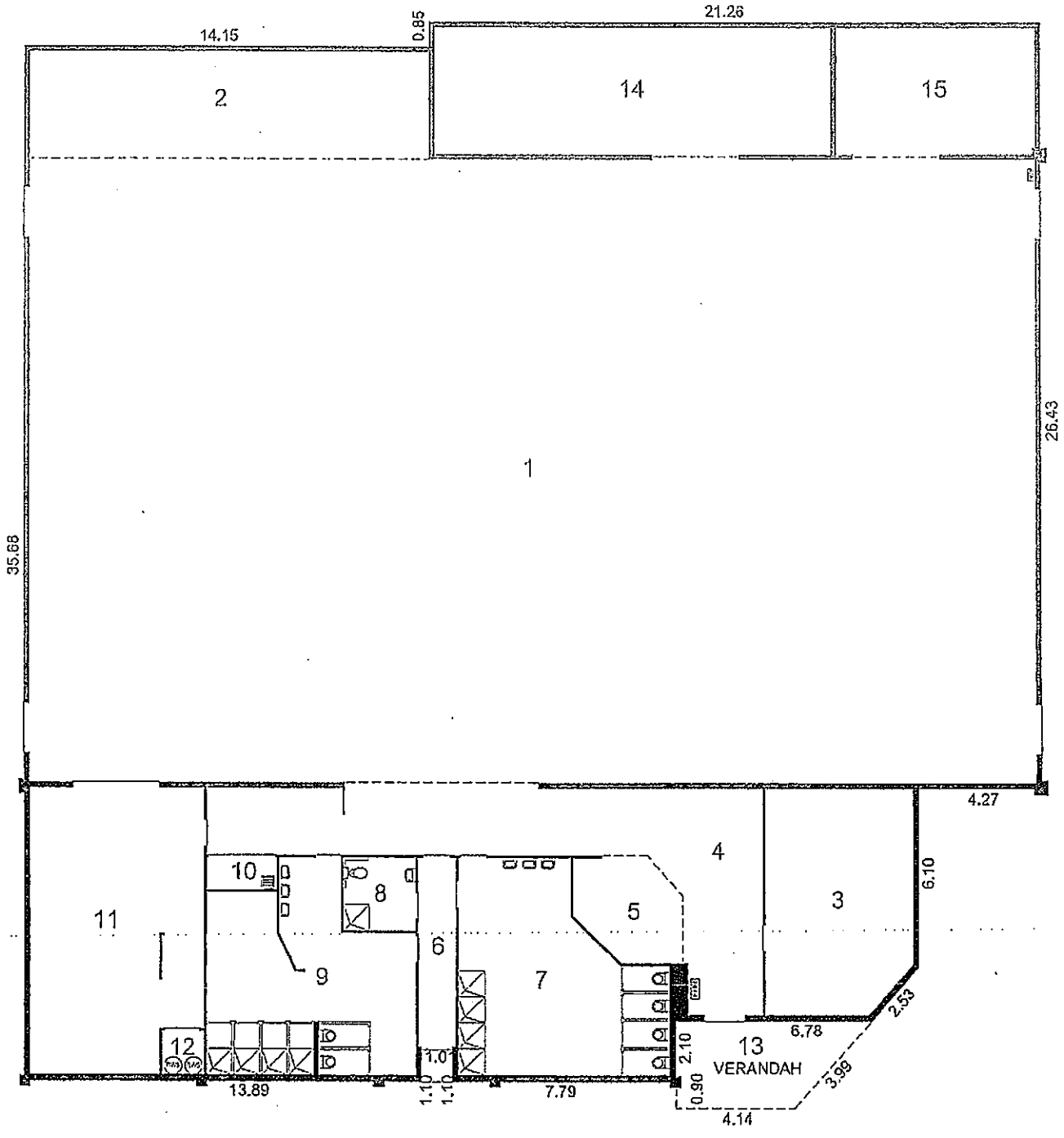

Asset Name	CHARLES CAMPBELL COLLEGE			 Government of South Australia Department of Planning, Transport and Infrastructure		
Building Use	GYMNASIUM					
Created by,	<i>Survcad</i>	Drawn	<i>RLChapman</i>	Date	<i>Mar 1996</i>	Strategic Asset Management Information System Plan
Modified by,	<i>DPTI</i>	Drawn	<i>G Neubauer</i>	Date	<i>Apr 2012</i>	
Bldg area m ²	1219	Ver area m ²	17	Plan ref.	-	SAMIS 01028-07-1

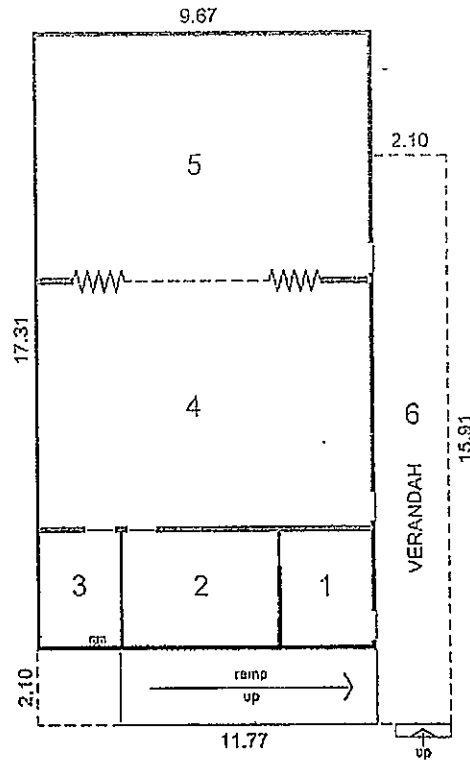

Asset Name	CHARLES CAMPBELL COLLEGE			 Government of South Australia Department of Planning, Transport and Infrastructure		
Building Use	TRADE SCHOOL FOR THE FUTURE					
Created by,	SurvCAD	Drawn	R.L.Chapman	Date	Jul 2010	Strategic Asset Management Information System Plan
Modified by,	DPTI	Drawn	G Neubauer	Date	Apr 2012	
Bldg area m ²	167	Ver area m ²	54	Plan ref.	-	SAMIS 01028-09-1

Scale Bar Units in Metres (A4 1:100) Plot at a scale of 1=0.4 All dimensions to be verified on site

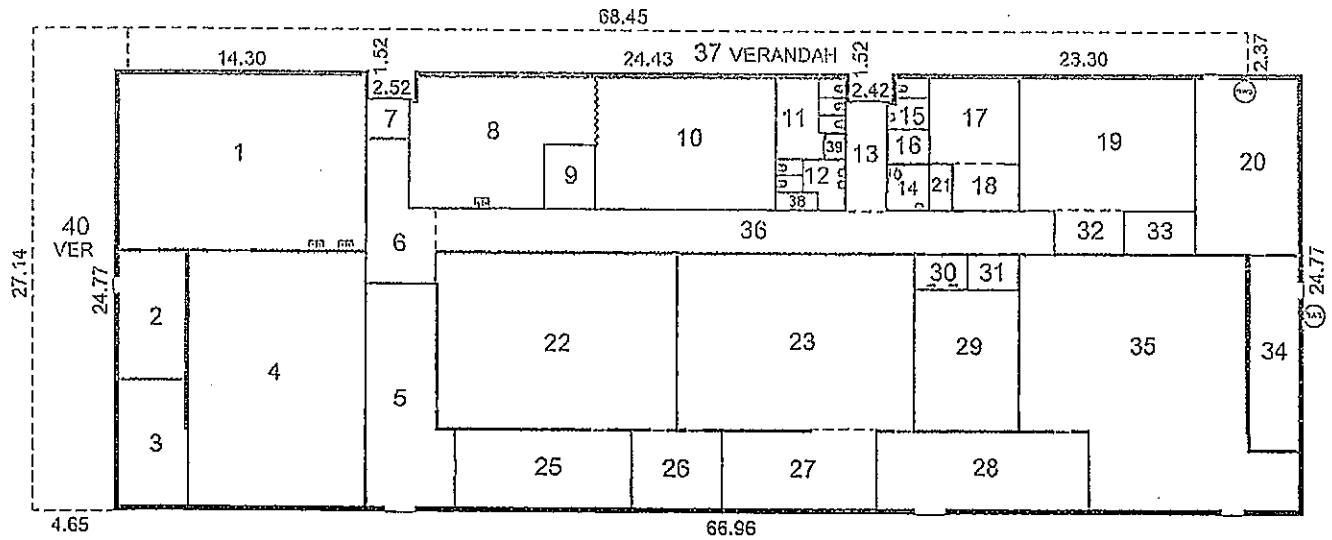

Asset Name **CHARLES CAMPBELL COLLEGE**

Building Use **TECHNICAL STUDIES**

Created by, *BLAMS* Drawn *G Neubauer* Date *Dec 1989*

Modified by, *DPTI* Drawn *G Neubauer* Date *Apr 2012*

Bldg area m² **1651** Ver area m² **285** Plan ref. -





Government of South Australia

Department of Planning,
Transport and Infrastructure

Strategic Asset Management Information System Plan

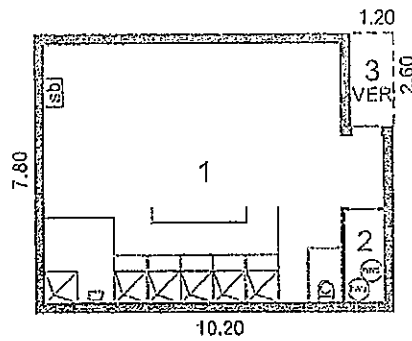
SAMIS 01028-06-1



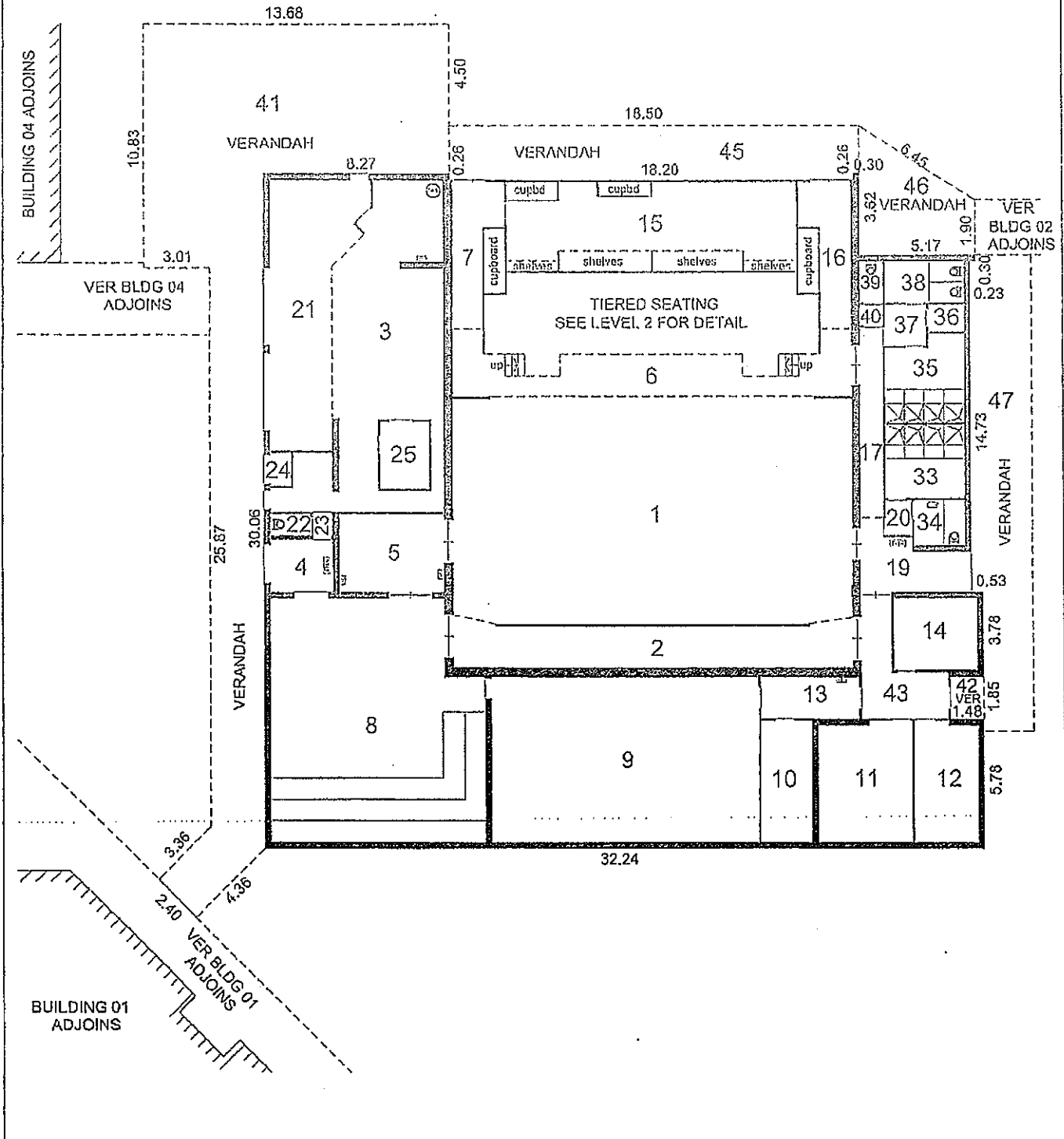
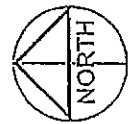

Asset Name	CHARLES CAMPBELL COLLEGE			 Government of South Australia Department of Planning, Transport and Infrastructure		
Building Use	BOYS CHANGE ROOM					
Created by.	Bauer Dev	Drawn	MS	Date	May 1998	Strategic Asset Management Information System Plan
Modified by.	DPTI	Drawn	G Neubauer	Date	Apr 2012	
Bldg area m ²	76	Ver area m ²	3	Plan ref.	-	SAMIS 01028-05-1



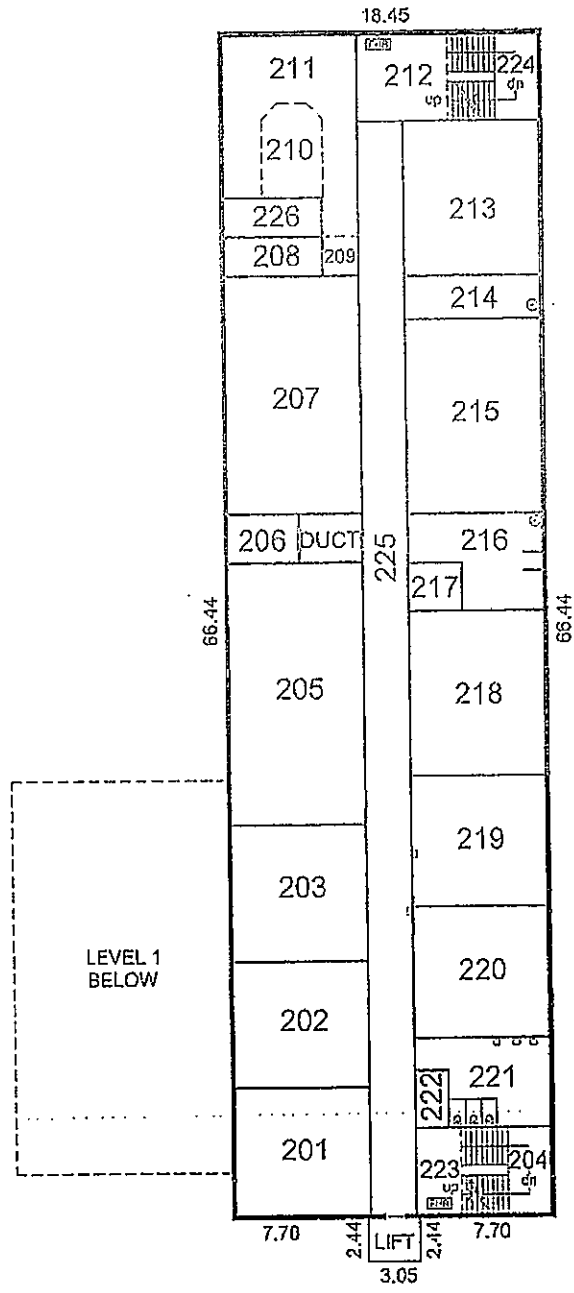
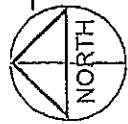

Asset Name	CHARLES CAMPBELL COLLEGE				 Government of South Australia Department of Planning, Transport and Infrastructure	
Building Use	PERFORMING ARTS AND CANTEEN					
Created by.	Survcad	Drawn	R.L.Chapman	Date	Mar 1996	Strategic Asset Management Information System Plan
Modified by.	Archink	Drawn	G Roberts	Date	Jun 2017	
Bldg area m ²	934	Ver area m ²	242	Plan ref.	-	
SAMIS 01028-03-1						

Scale Bar Units In Metres (1:400) Plot at a scale of 1=0.4 All dimensions to be verified on site



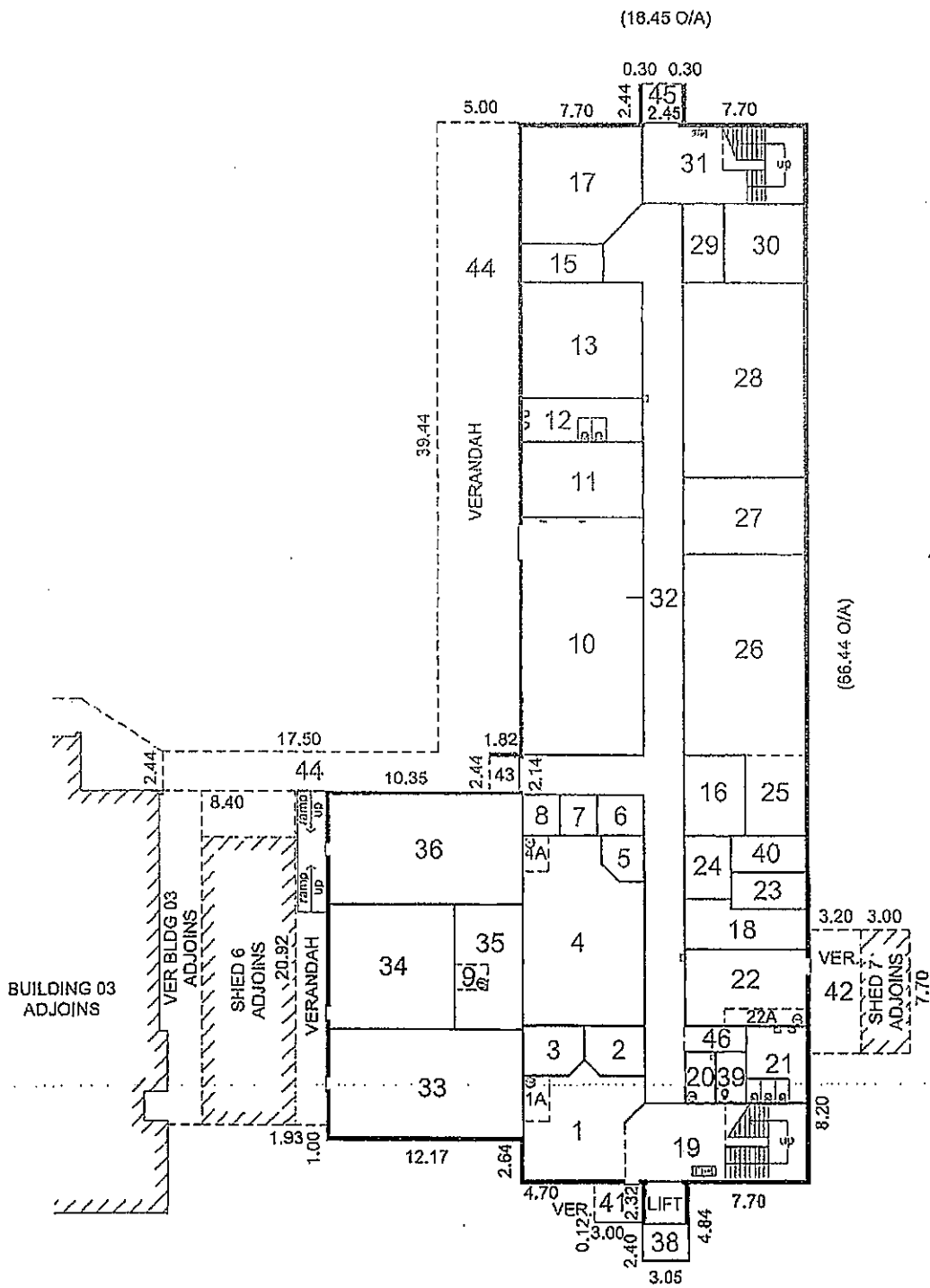

Asset Name	CHARLES CAMPBELL SECONDARY SCHOOL			 Government of South Australia Department of Planning, Transport and Infrastructure
Building Use	GENERAL TEACHING (UPPER FLOOR)			
Created by.	<i>Bauer Dev</i>	Drawn <i>MS</i>	Date <i>May 1998</i>	Strategic Asset Management Information System Plan
Modified by.	<i>DPTI</i>	Drawn <i>G Neubauer</i>	Date <i>Apr 2012</i>	SAMIS 01028-02-2
Bldg area m ²	1233	Ver area m ² -	Plan ref. -	



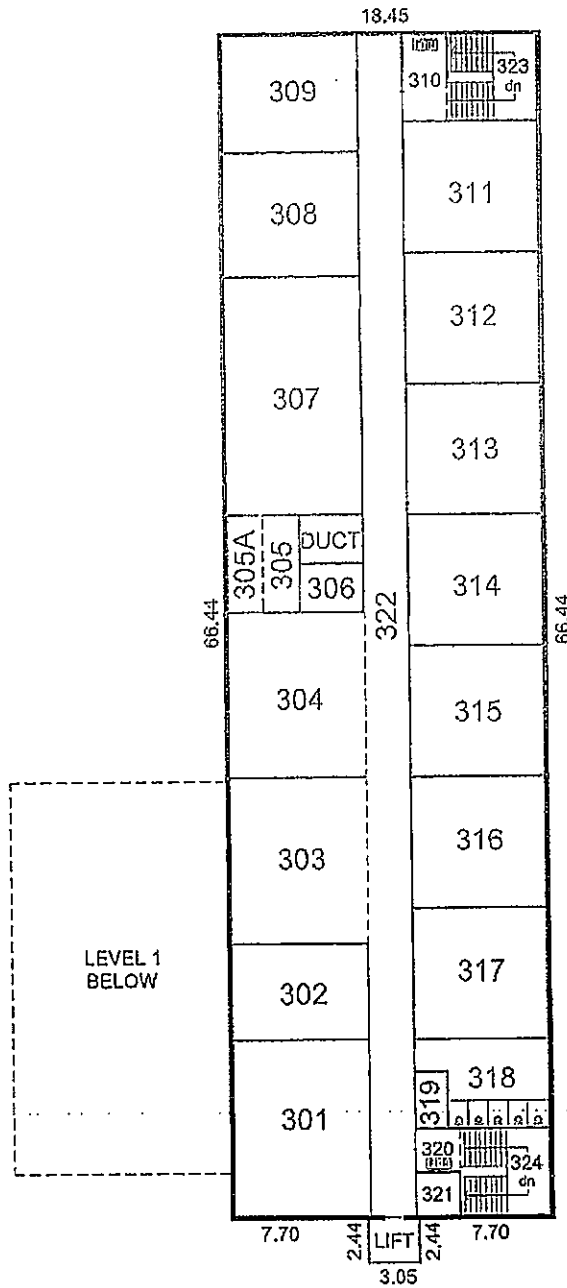
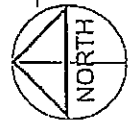

Asset Name	CHARLES CAMPBELL COLLEGE			 Government of South Australia Department of Planning, Transport and Infrastructure
Building Use	GENERAL TEACHING (GROUND FLOOR)			
Created by.	Bauer Dev	Drawn MS	Date May 1998	Strategic Asset Management Information System Plan
Modified by.	DPTI	Drawn G Neubauer	Date Apr 2012	
Bldg area m ²	1510	Ver area m ²	330	
				SAMIS 01028-02-1

Scale Bar Units in Metres (1:400) Plot at a scale of 1=0,4 All dimensions to be verified on site

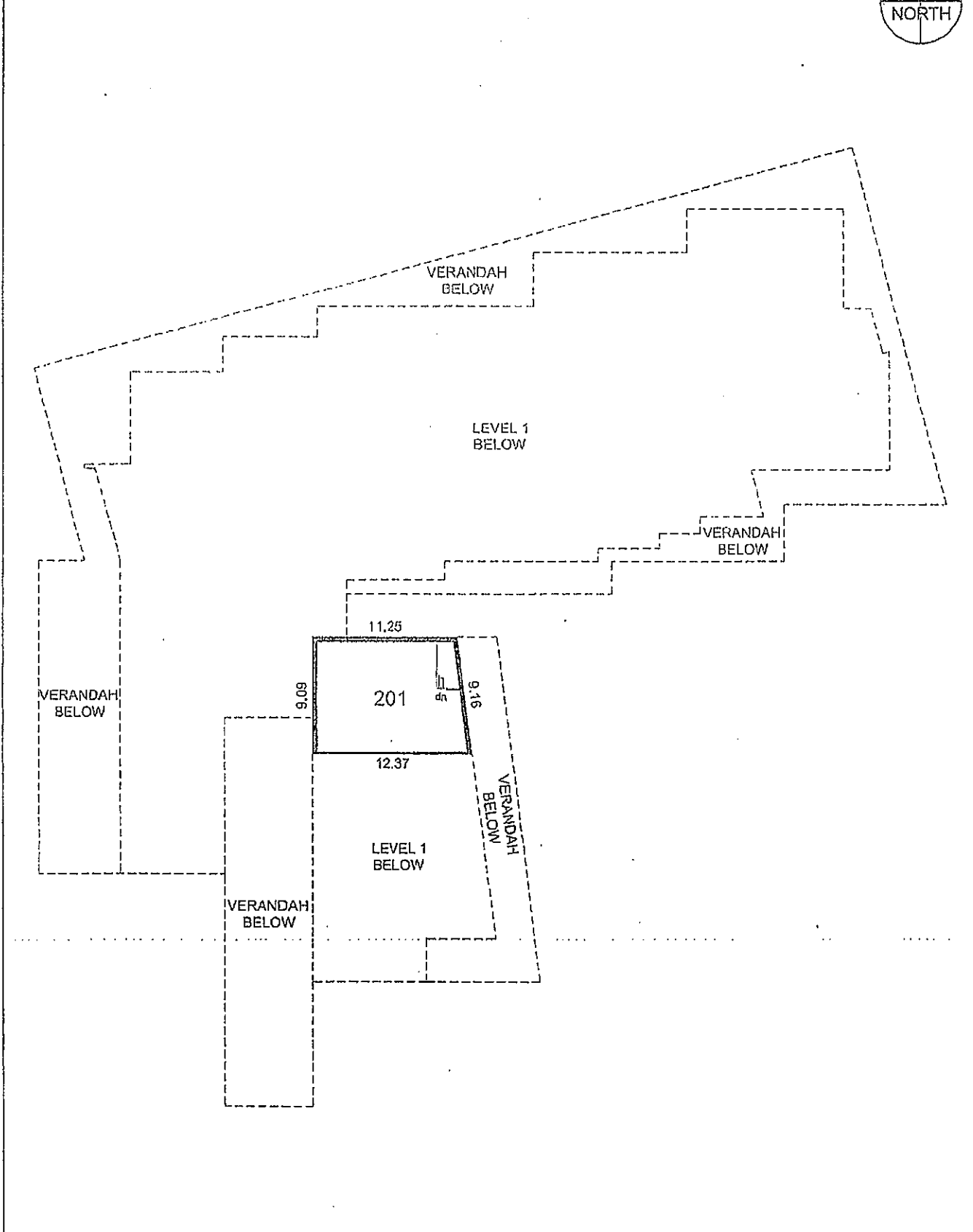

Asset Name	CHARLES CAMPBELL COLLEGE			 Government of South Australia Department of Planning, Transport and Infrastructure		
Building Use	GENERAL TEACHING (UPPER FLOOR)					
Created by.	<i>Bauer Dev</i>	Drawn	<i>MS</i>	Date	<i>May 1998</i>	Strategic Asset Management Information System Plan
Modified by.	<i>Archink</i>	Drawn	<i>G Roberts</i>	Date	<i>Dec 2015</i>	
Bldg area m ²	1233	Ver area m ²	-	Plan ref.	-	
SAMIS 01028-02-3						



Asset Name	CHARLES CAMPBELL COLLEGE			 Government of South Australia Department of Planning, Transport and Infrastructure		
Building Use	ADELAIDE EAST EDUCATION CENTRE SPECIAL EDUCATION - 12226					
Created by.	<i>Archink</i>	Drawn	<i>A Bentley</i>	Date	<i>Jul 2014</i>	Strategic Asset Management Information System Plan
Modified by.	<i>Archink</i>	Drawn	<i>H Grant</i>	Date	<i>Oct 2014</i>	
Bldg area m ²	107	Ver area m ²	-	Plan ref.	25-AR-2012	
SAMIS 01028-14-2						

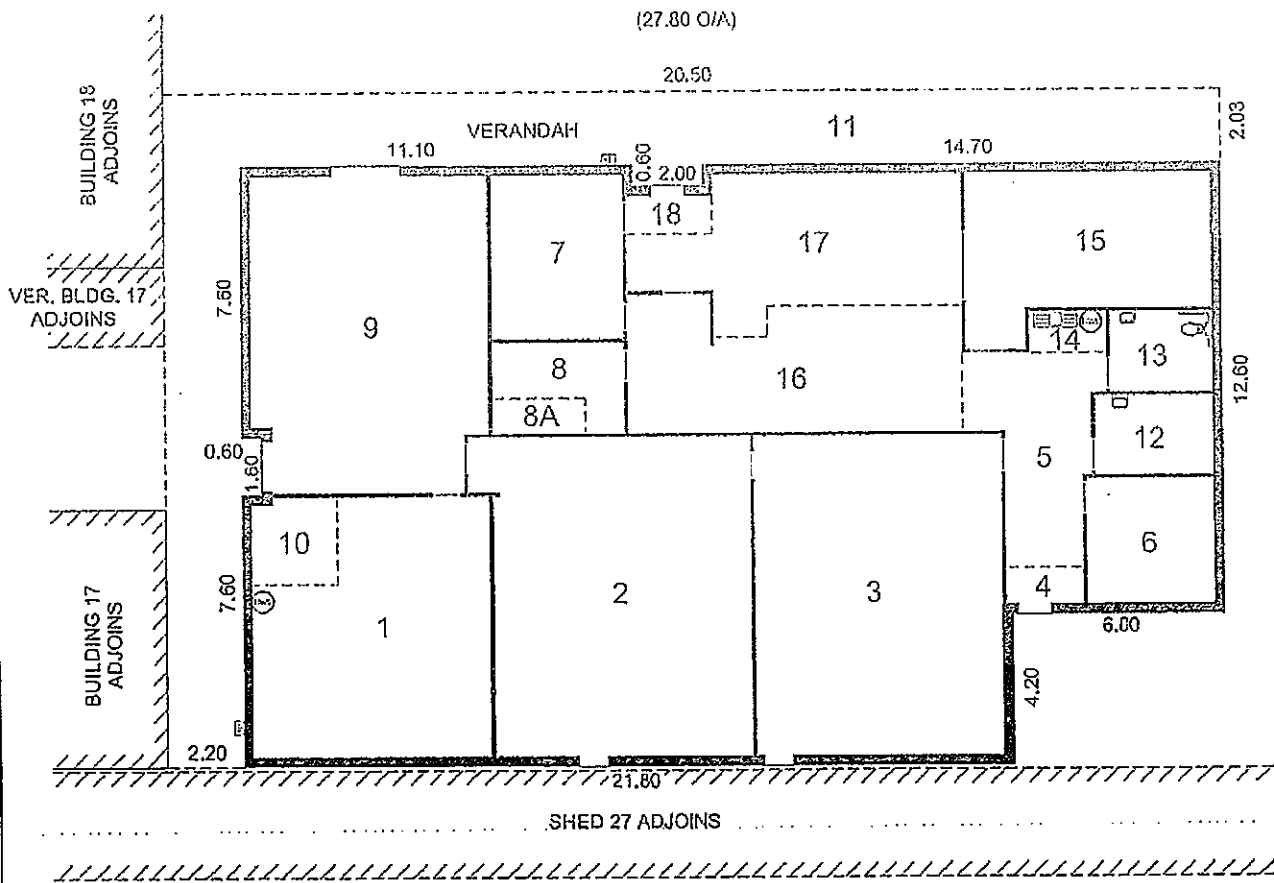

Asset Name	CHARLES CAMPBELL COLLEGE R-6 CAMPUS			 Government of South Australia Department of Planning, Transport and Infrastructure
Building Use	GENERAL TEACHING & O.S.H.C.			
Created by.	<i>Bauer Dev</i>	Drawn <i>MS</i>	Date <i>Jun 1998</i>	Strategic Asset Management Information System Plan
Modified by.	<i>Surv cad</i>	Drawn <i>R.L.Chapman</i>	Date <i>May 2015</i>	
Bldg area m ²	440	Ver area m ²	99	
				SAMIS 00710-19-1

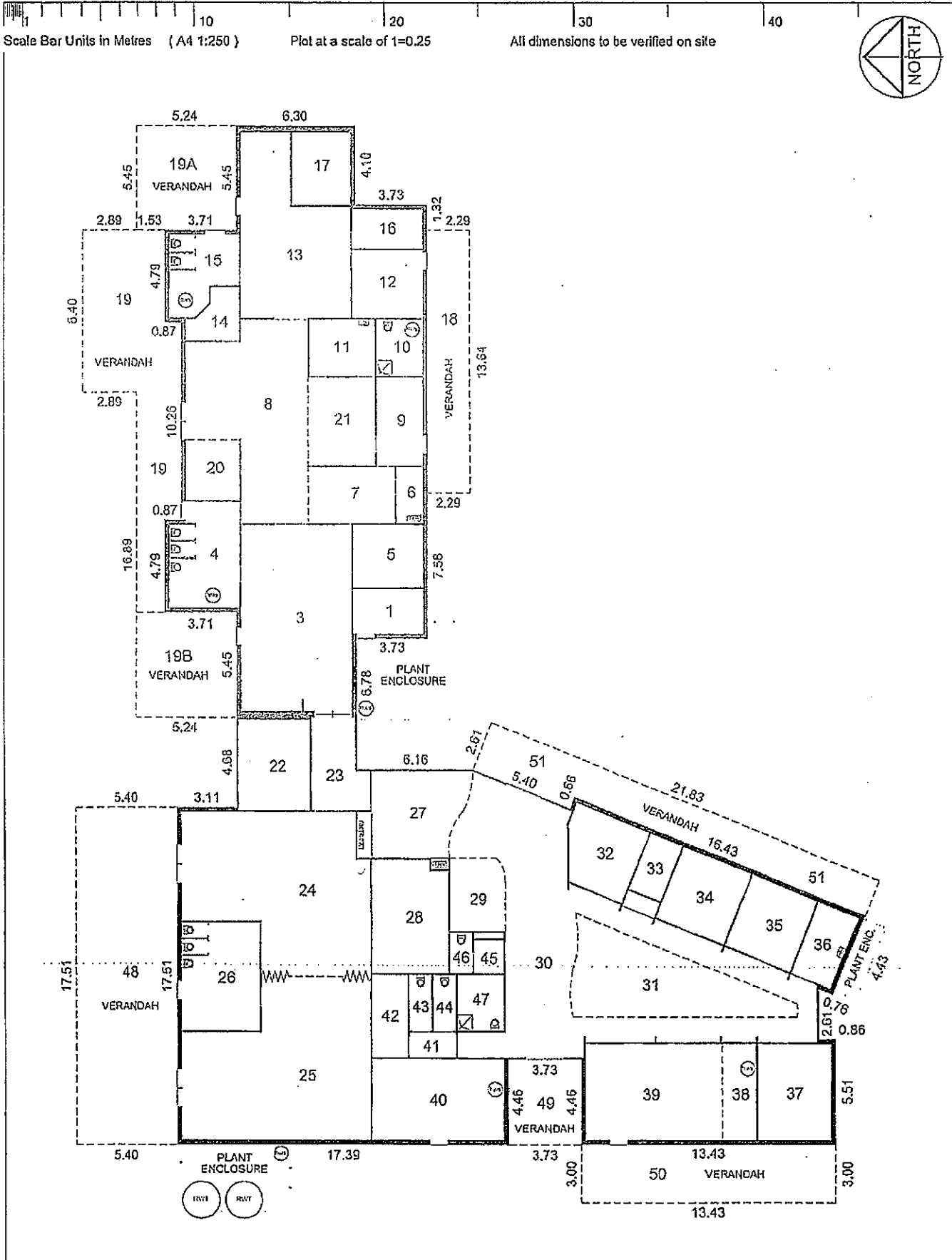



Asset Name	CAMPBELLTOWN PRIMARY SCHOOL IL NIDO PARADISE COMMUNITY CCC		
Building Use	CHILD CARE CENTRE - ASSET 07007		
Created by.	<i>Archink</i>	Drawn <i>K Arbon</i>	Date <i>Mar 2007</i>
Modified by.	<i>Archink</i>	Drawn <i>A Bentley</i>	Date <i>Dec 2009</i>
Bldg area m ²	<i>949</i>	Ver area m ²	<i>258</i>
		Plan ref.	<i>963-AR-2008</i>

 **Government of South Australia**
 Department for Transport,
 Energy and Infrastructure

Strategic Asset Management Information System Plan

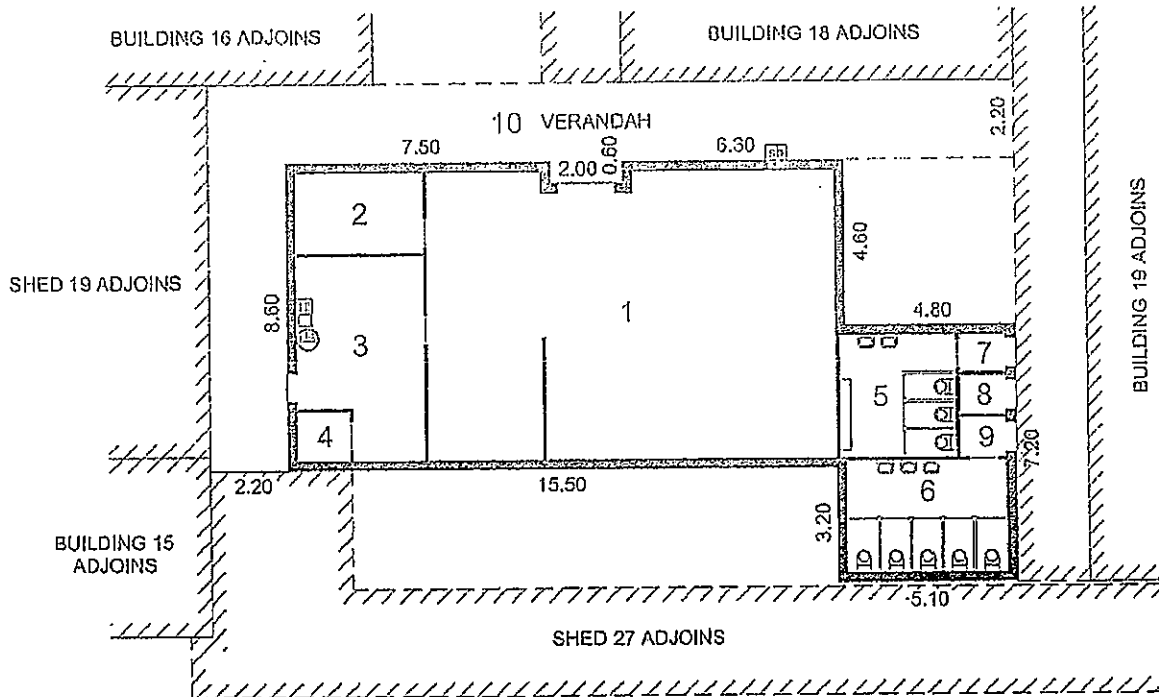
SAMIS 00710-21-1



Asset Name	CHARLES CAMPBELL COLLEGE R-6 CAMPUS			 Government of South Australia Department of Planning, Transport and Infrastructure		
Building Use	STAFFROOM					
Created by.	<i>Bauer Dev</i>	Drawn	<i>MS</i>	Date	<i>Jun 1998</i>	Strategic Asset Management Information System Plan
Modified by.	<i>SurvCAD</i>	Drawn	<i>R.L.Chapman</i>	Date	<i>May 2015</i>	
Bldg area m ²	<i>170</i>	Ver area m ²	<i>70</i>	Plan ref.	-	SAMIS 00710-17-1

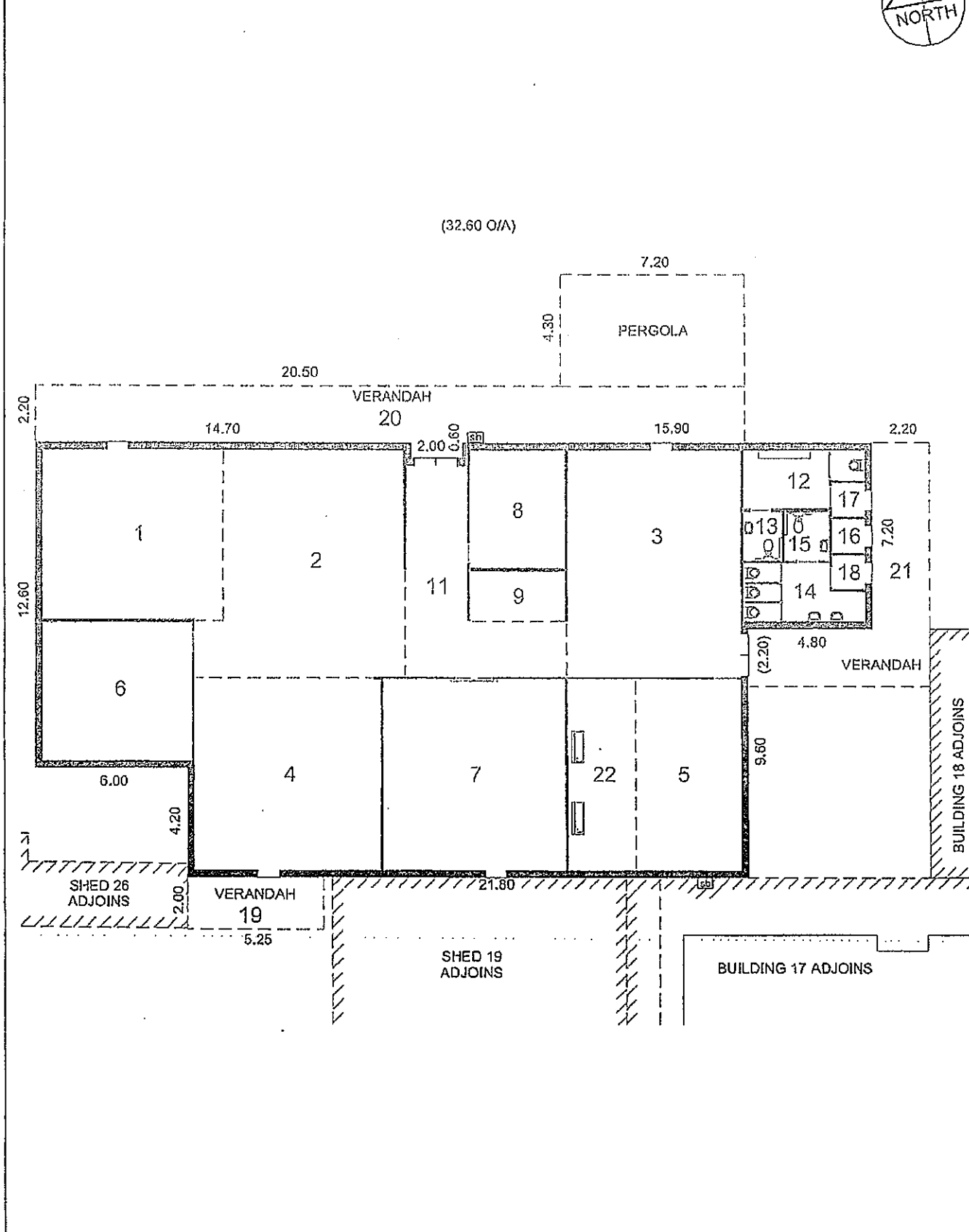

Asset Name	CHARLES CAMPBELL COLLEGE R-6 CAMPUS			 Government of South Australia Department of Planning, Transport and Infrastructure		
Building Use	GENERAL TEACHING					
Created by.	<i>Bauer Dev</i>	Drawn	<i>MS</i>	Date	<i>Jun 1998</i>	Strategic Asset Management Information System Plan
Modified by.	<i>Survcad</i>	Drawn	<i>R.L.Chapman</i>	Date	<i>Jun 2014</i>	
Bldg area m ²	<i>475</i>	Ver area m ²	<i>104</i>	Plan ref.	-	SAMIS 00710-16-1

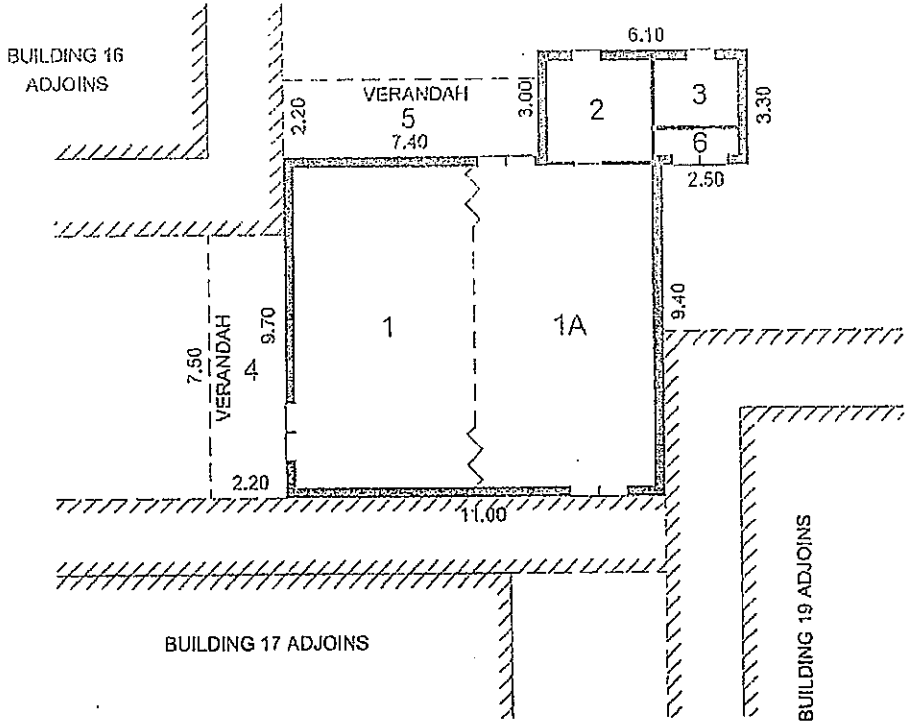

Asset Name	CHARLES CAMPBELL COLLEGE			 Government of South Australia Department of Planning, Transport and Infrastructure
Building Use	R-6 CAMPUS HALL			
Created by.	<i>Baver Dev</i>	Drawn <i>MS</i>	Date <i>Jun 1998</i>	Strategic Asset Management Information System Plan
Modified by.	<i>Helica Archi</i>	Drawn <i>A Thompson</i>	Date <i>Oct 2013</i>	SAMIS 00710-18-1
Bldg area m ²	126	Ver area m ²	33	

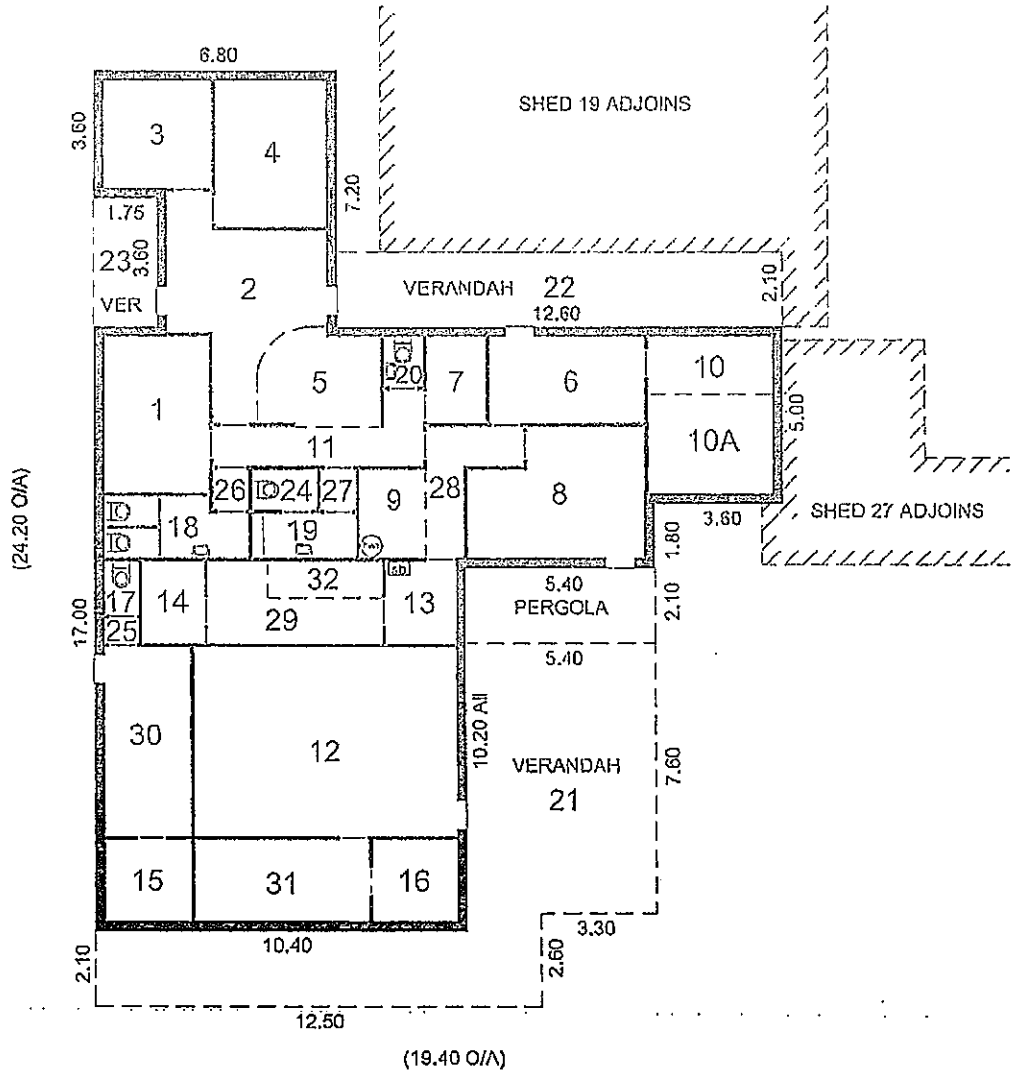

Asset Name	CHARLES CAMPBELL COLLEGE R-6 CAMPUS		
Building Use	ADMINISTRATION AND CANTEEN		
Created by.	<i>Bauer Dev</i>	Drawn <i>MS</i>	Date <i>Jun 1998</i>
Modified by.	<i>Survcad</i>	Drawn <i>R.L.Chapman</i>	Date <i>May 2015</i>
Bldg area m ²	274	Ver area m ²	100
		Plan ref.	-



Government of South Australia
Department of Planning,
Transport and Infrastructure

Strategic Asset Management Information System Plan

SAMIS 00710-15-1

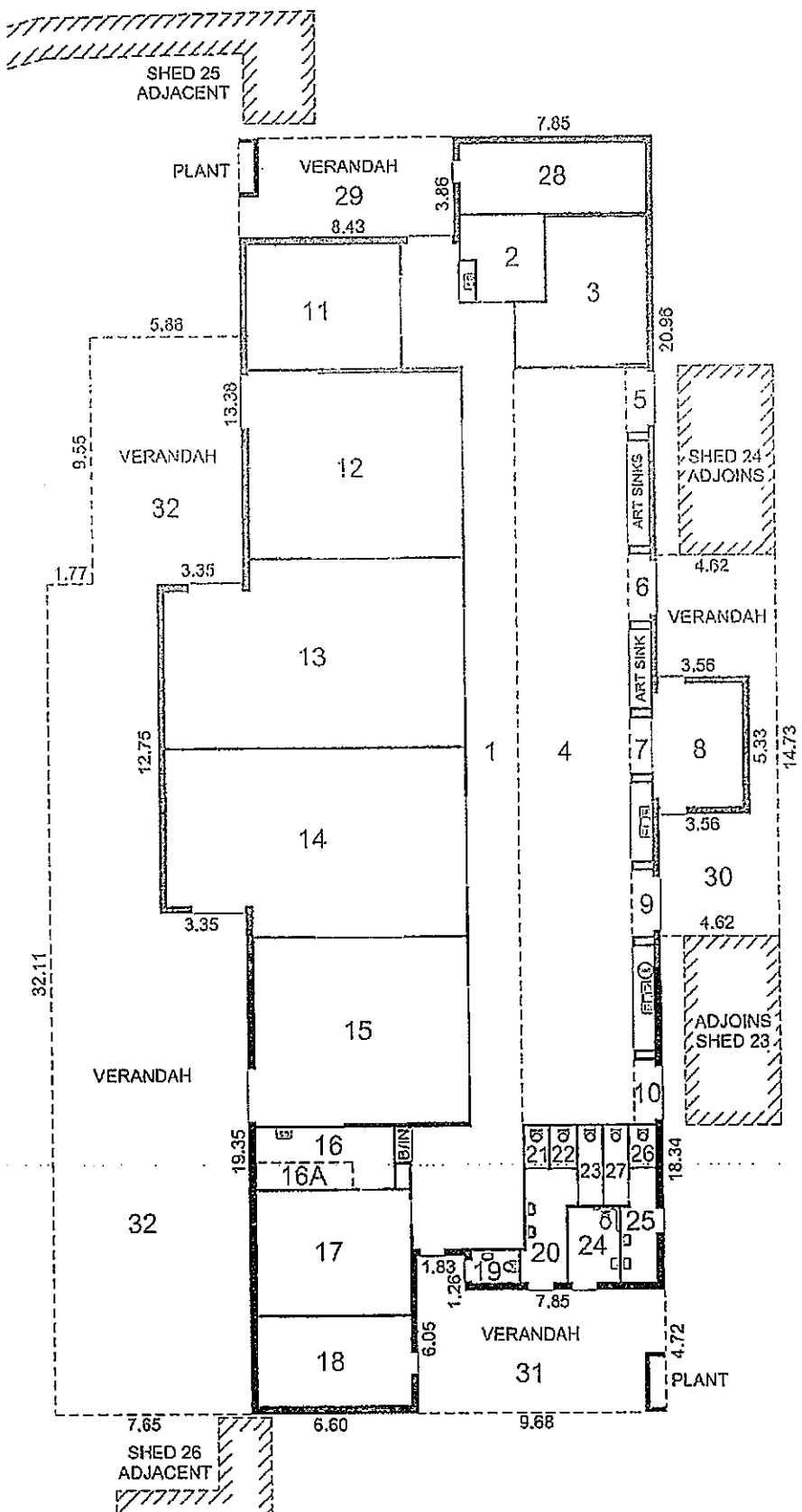



Asset Name	CHARLES CAMPBELL COLLEGE R - 6 CAMPUS				
Building Use	GENERAL TEACHING				
Created by,	<i>Surv cad</i>	Drawn	<i>R.L.Chapman</i>	Date	<i>Apr 2014</i>
Modified by,	<i>Surv cad</i>	Drawn	<i>R.L.Chapman</i>	Date	<i>Apr 2014</i>
Bldg area m ²	785	Ver area m ²	385	Plan ref.	-

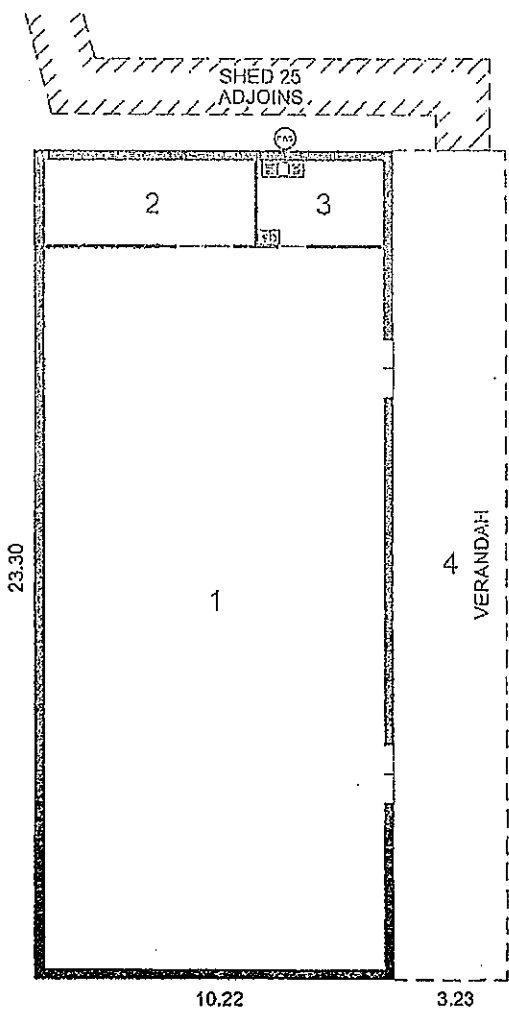

Government of South Australia
 Department of Planning,
 Transport and Infrastructure

Strategic Asset Management Information System Plan

SAMIS 00710-03-1

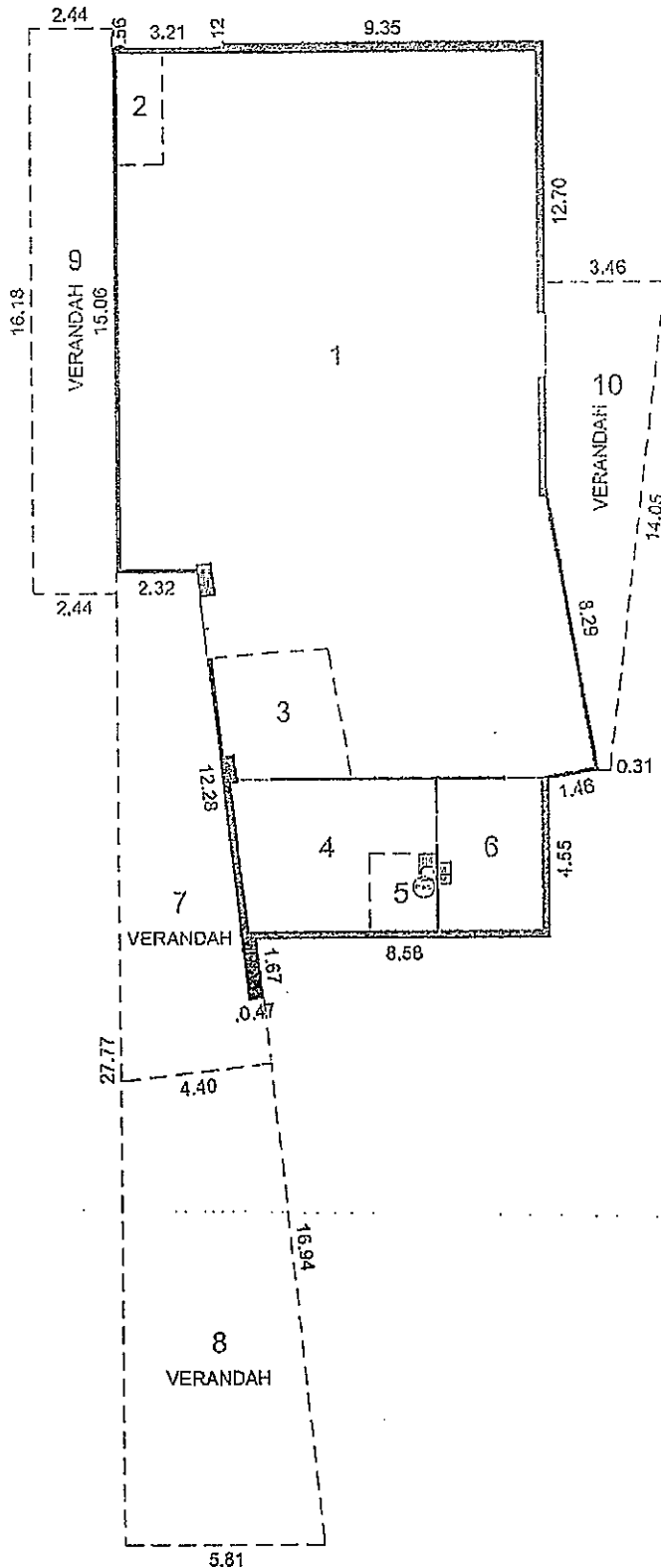

Asset Name	CHARLES CAMPBELL COLLEGE				 Government of South Australia Department of Planning, Transport and Infrastructure	
Building Use	R-6 CAMPUS					
	ACTIVITY HALL				Strategic Asset Management Information System Plan SAMIS 00710-02-1	
Created by.	<i>Bauer Dev</i>	Drawn	<i>MS</i>	Date		<i>Jun 1998</i>
Modified by.	<i>Survoad</i>	Drawn	<i>R.L.Chapman</i>	Date		<i>Apr 2014</i>
Bldg area m ²	238	Ver area m ²	75	Plan ref.	-	



Asset Name	CHARLES CAMPBELL COLLEGE				 Government of South Australia Department of Planning, Transport and Infrastructure
Building Use	R-6 CAMPUS LIBRARY				
Created by.	<i>Helica Archi</i>	Drawn	<i>T Tan</i>	Date	<i>Apr 2012</i>
Modified by.	<i>Helica Archi</i>	Drawn	<i>A Thompson</i>	Date	<i>Oct 2013</i>
Bldg area m ²	298	Ver area m ²	184	Plan ref.	4524-AR-2010
Strategic Asset Management Information System Plan					SAMIS 00710-22-1

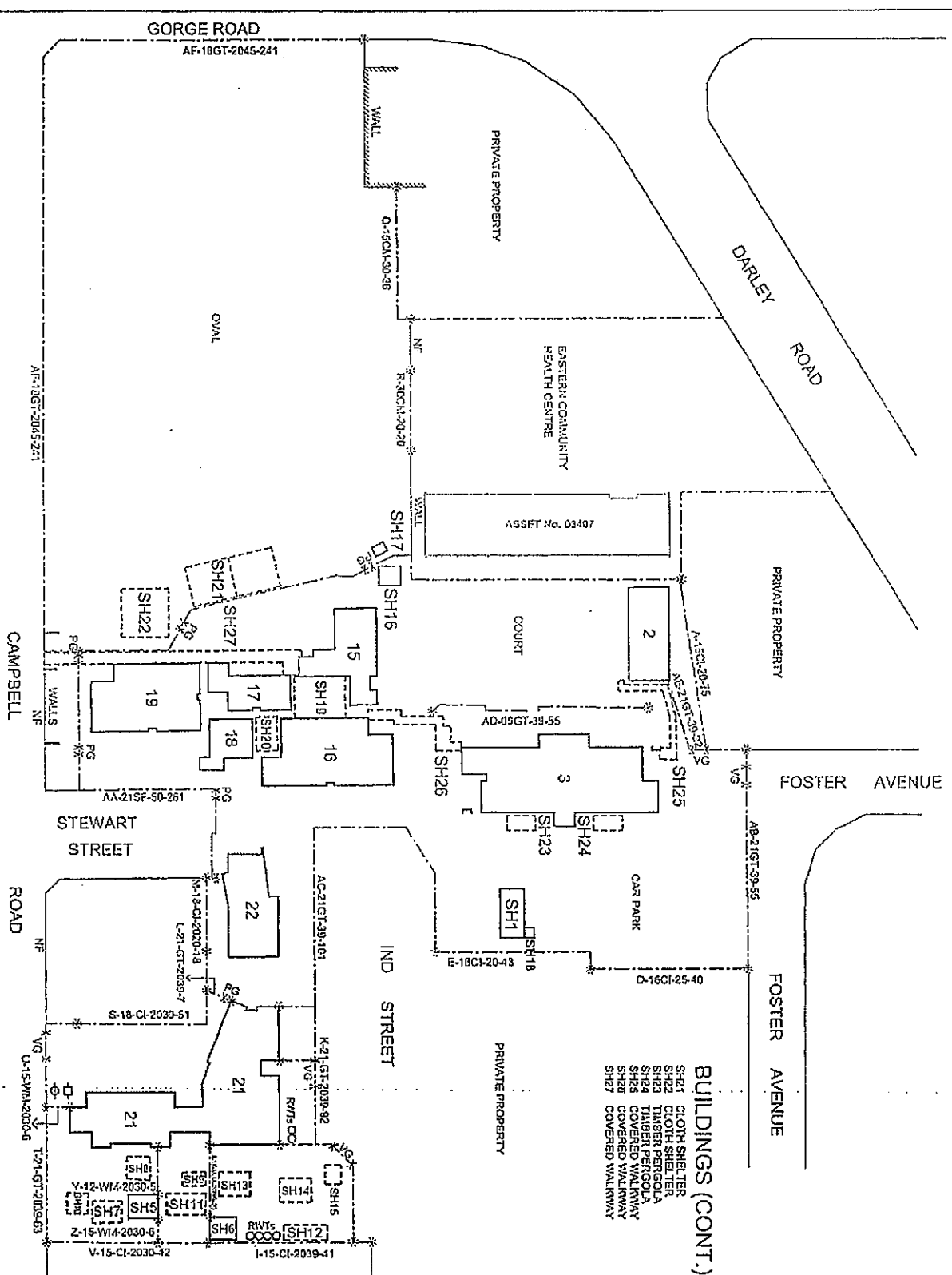

BUILINGS	
2	ACTIVITY HALL
3	GENERAL TEACHING
15	ADMINISTRATION & CATERING
16	GENERAL TEACHING
17	STAFF ROOM
18	HALL
19	GENERAL TEACHING & O.S.H.C.
21	LANDO CHIL.D CARE CENTRE Asset 07007
22	LIBRARY

FINCES	* code/finish/type/colours/length (mtr)	*
CI	conspicuous iron	PV post and wire
CI	chain mesh	VM welded mesh
GT	gabion	HF and faced
PG	passivation grate	VG vehicle gate
W	Water factor	* Fence junction
G	Gas filler	[RE] Pad and rails

CHARLES CAMPBELL COLLEGE-R-6 CAMPUS
11 IND STREET
PARADISE 5075

Government of South Australia
 Department of Planning,
 Transport and Infrastructure

Asset no. **00710** Client **DECD**

DPT Office: **ADELDAIDE** Sheet 1 of 1
 Created by: **DAIS** G.Nalabauer Jun 2004
 Modified by: **Archieb** G.Roberts Dec 2015
 Audited by: **B.J.AIS** G.Hankinson Jan 2004

This details refer to "site-schedule" P/R 09344-82
 Site area: 2,000 sq m Location: Site Survey

Strategic Asset Management Information System Plan

SAMIS 00710

ASSET 01028 CAMPBELL TOWN HIGH SCHOOL ADJOINS

Everett, Joshua (Education)

From: Education:Building Better Schools
Sent: Wednesday, 16 May 2018 1:31 PM
To: 'Connie.Soltysiak816@schools.sa.edu.au'
Subject: Building Better Schools letter from the Minister [DLM=For-Official-Use-Only]
Attachments: Charles Campbell College.pdf

Security Classification:
For Official Use Only

For Official Use Only

Dear Principal

Attached is a copy of a letter from the Minister for Education, Hon John Gardner MP, regarding your school's Building Better Schools (BBS) project.

A hard copy of the letter will be placed in the post this afternoon and should reach you in the next few days.

Should you have any questions arising from this correspondence, please contact the officer from Department for Education appointed to oversee your BBS project.

Yours sincerely

Christina Hassiotis
Project Support Officer - Capital Programs & Asset Services
Department for Education | Level 6 | Wakefield House, Adelaide SA 5000
t (08) 8226 6996 | e christina.hassiotis@sa.gov.au | w www.decd.sa.gov.au
[Facebook](#) | [Twitter](#) | [LinkedIn](#)

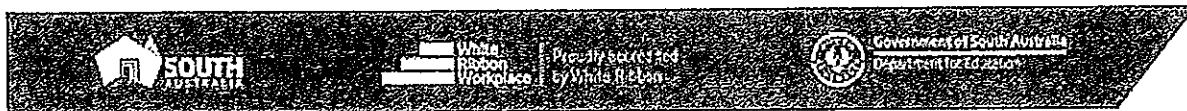

This email may contain confidential information, which also may be legally privileged. Only the intended recipient(s) may access, use, distribute or copy this email. If this email is received in error, please inform the sender by return email and delete the original. If there are doubts about the validity of this message, please contact the sender by telephone. It is the recipient's responsibility to check the email and any attached files for viruses.



Government
of South Australia

Hon John Gardner MP
Minister for Education

31 Flinders Street
Adelaide SA 5000
GPO Box 1563
Adelaide SA 5001
DX 128

18ME0626

Ms Connie Soltysiak
Principal
Charles Campbell College
3 Campbell Road
PARADISE SA 5075

Email: Connie.Soltysiak816@schools.sa.edu.au

Dear Principal

I am delighted to advise that funding for your school's Building Better Schools upgrade is confirmed, as promised by the Liberal government prior to the state election.

The Building Better Schools program is upgrading facilities at 91 schools, providing our students with the best in contemporary learning environments and teaching spaces. A member of the department will contact you in the near future to discuss the scope of your upgrade, to ensure that the project at your school is geared to maximise benefits for learning outcomes and meeting your school's needs, mindful of future enrolment expectations.

Ensuring our schools are set up to deliver a quality education will support our young people to achieve their potential. We all share a bold ambition for our education system to be the best in the country and the Building Better Schools program will play a role in delivering that ambition.

I take this opportunity to thank you once again for the critical leadership role that you fulfil at your school.

Yours sincerely

A handwritten signature in black ink, appearing to read 'John Gardner'.

Hon John Gardner MP
Minister for Education

15 May 2018